

ALL OF LOT 1 OF CERTIFIED SURVEY MAP NO. 2125, FILED IN VOLUME 1 OF CERTIFIED SURVEY MAPS ON PAGE 2125, AS DOCUMENT NO. 735865, BEING PART OF THE NORTHWEST 1/4 OF THE NORTHWEST 1/4, SECTION 24, TOWNSHIP 20 NORTH, RANGE 15 EAST, TOWN OF WINCHESTER, WINNEBAGO COUNTY, WISCONSIN.

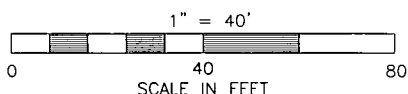

○ P.K. NAIL SET
 □ 1" O.D. IRON PIPE FOUND
 ⊕ GOVERNMENT CORNER
 () PREVIOUSLY RECORDED AS

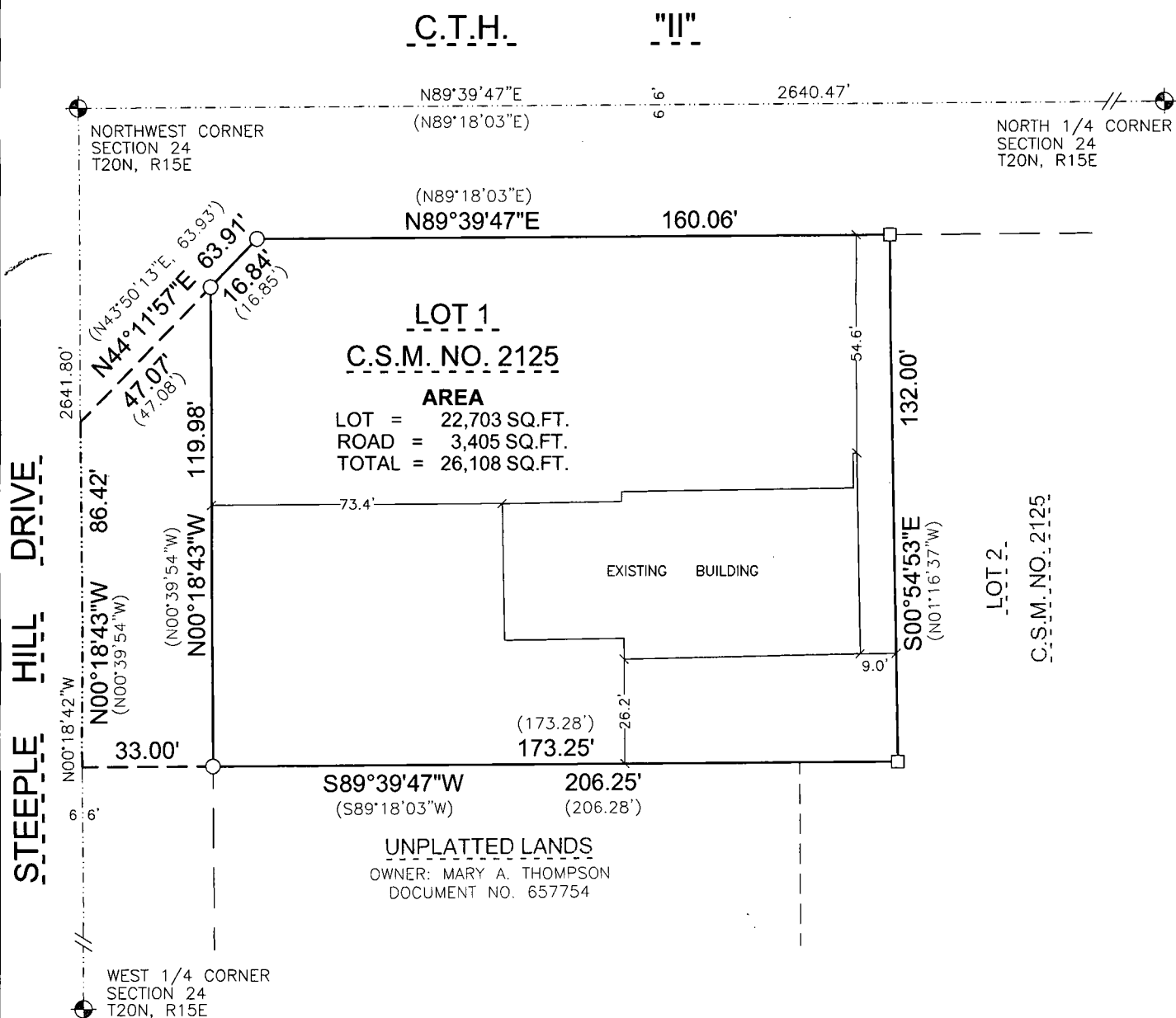

I, GARY A. ZHRINGER, HEREBY CERTIFY THAT I HAVE SURVEYED THIS PROPERTY AND THIS MAP IS A TRUE REPRESENTATION THEREOF AND IS, TO THE BEST OF MY KNOWLEDGE AND BELIEF, A TRUE AND ACCURATE REPRESENTATION THEREOF.

Gary A. Fahringer
GARY A. FAHRINGER,
PROFESSIONAL LAND SURVEYOR S-2098



Martenson & Eisele, Inc.



1377 Midway Road
Menasha, WI 54952
www.martenson-eisele.com
info@martenson-eisele.com
920.731.0381 1.800.236.0381

Planning
Environmental
Surveying
Engineering
Architecture

SURVEY FOR:
HOMESTEAD MUTUAL INSURANCE
5291 COUNTY ROAD II
LARSEN, WI 54947

PROJECT NO. 1-1318-001
FILE 1-1318-001pos SHEET 1 OF 1
THIS INSTRUMENT WAS DRAFTED BY: A.Sedlar