

PLAT OF SURVEY

ALL OF LOT 1 AND LOT 2 OF CERTIFIED SURVEY MAP 3821, BEING PART OF THE NORTHEAST 1/4 AND SOUTHEAST 1/4, SECTION 23, TOWNSHIP 20 NORTH, RANGE 15 EAST, TOWN OF WINCHESTER, WINNEBAGO COUNTY, WISCONSIN.

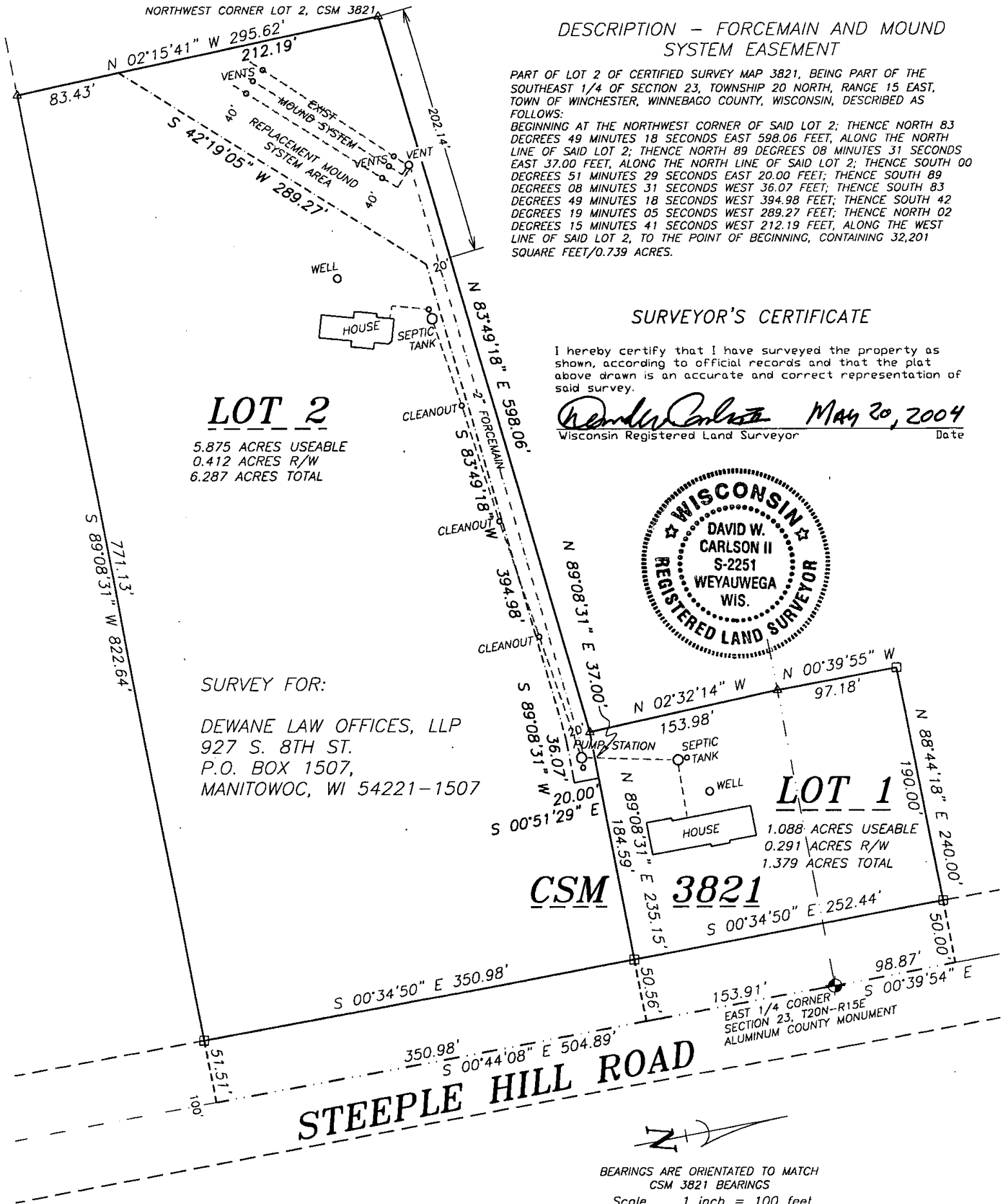

Martenson & Eisele, Inc.

Planning - Surveying - Engineering - Architecture

109 W. Main St., Omro, WI 54963
Phone (920) 685-6240 Fax (920) 685-6340

www.martenson-eisele.com
Email meomro@charter.net

LEGEND

- 1-1/4" O.D. IRON PIPE FOUND
- △ 1-1/4" REBAR FOUND
- ⊕ GOVERNMENT CORNER

PROJECT NO. 0-1053-001

FIELD BOOK: SDR/FILE

FILE: 1053001POS.DWG

THIS INSTRUMENT WAS DRAFTED BY: DWC