

# PLAT OF SURVEY

BEING PART OF THE NORTHWEST 1/4 OF THE NORTHWEST 1/4 OF SECTION 22,  
TOWNSHIP 20 NORTH, RANGE 15 EAST, TOWN OF WINCHESTER, WINNEBAGO COUNTY,  
WISCONSIN. BEING LANDS DESCRIBED IN DOCUMENT NUMBER 817576.

## CURVE DATA TABLE:

CURVE:	RADIUS	CENTRAL ANGLE	CHORD BEARING	CHORD LENGTH	ARC LENGTH
C-1	1005.00'	07-21-54	S86°-42'-14"E	129.09'	129.18'

63,237 SQ. FT. ± USABLE

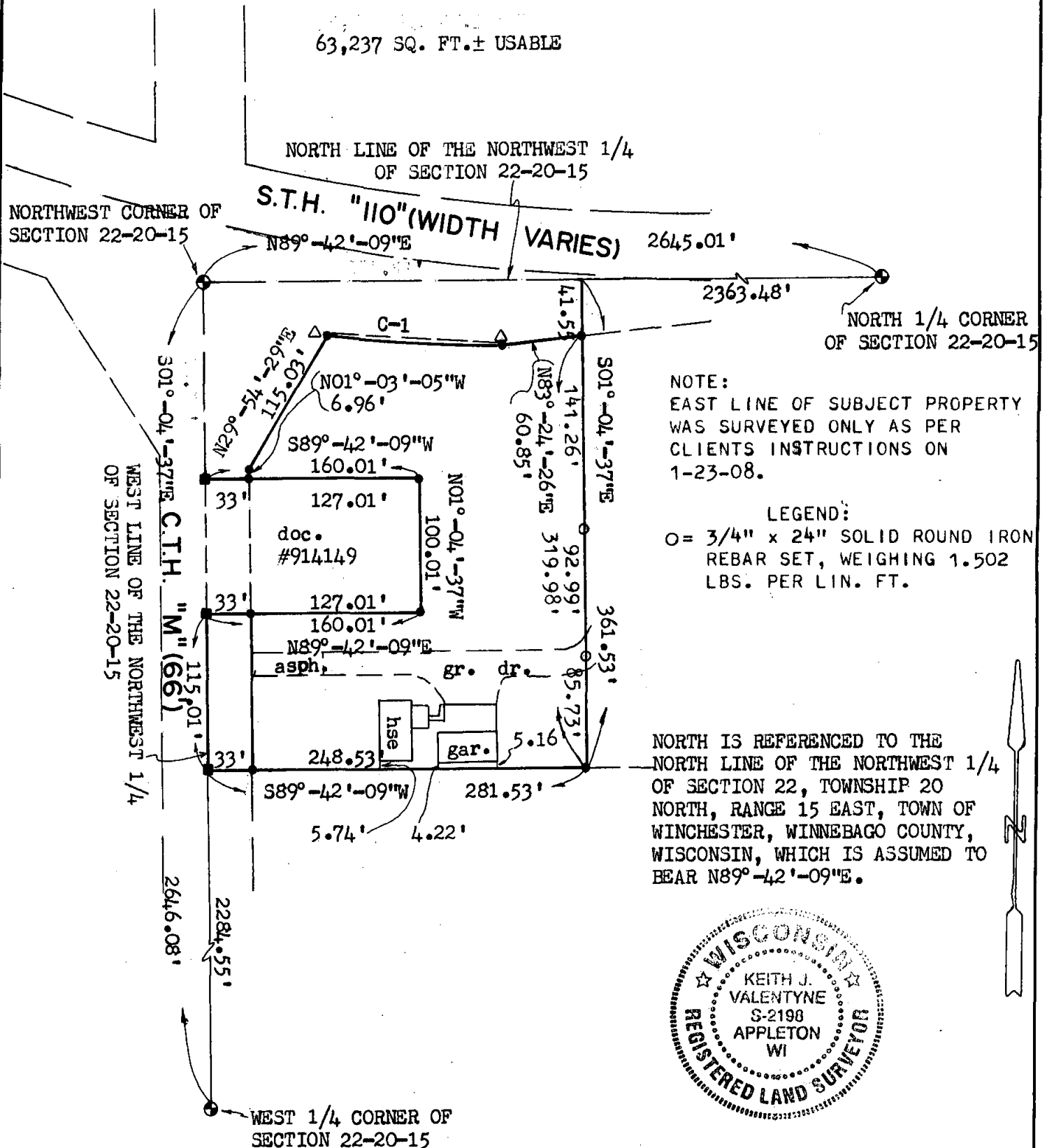

## CLIENT:

PATRICIA WENDT  
8482 C.T.H. "M"  
LARSEN, WI 54947

I HEREBY CERTIFY THAT I HAVE SURVEYED THE ABOVE DESCRIBED PROPERTY AS SHOWN  
ACCORDING TO THE OFFICIAL RECORDS AND THAT THIS PLAT OF SURVEY IS A CORRECT  
REPRESENTATION OF SAID SURVEY

*Keith J. Valentyne* 1/23/08  
KEITH J. VALENTYNE, RLS-2198 DATED

REVISED 01/23/08



## CAROW LAND SURVEYING CO., INC.

1837 W. WISCONSIN AVE., P.O. BOX 1297  
APPLETON, WISCONSIN 54912-1297  
PHONE 414-731-4168 FAX 731-5673

SCALE  
1"=100'  
DRAWN BY  
KV-NT DGV  
PROJECT NO.  
A4100-08