

ALL OF LOT 2 OF CERTIFIED SURVEY MAP No. 4938 LOCATED IN THE SOUTHWEST
1/4 OF THE SOUTHEAST 1/4 OF SECTION 20, TOWNSHIP 20 NORTH, RANGE 15
EAST, TOWN OF WINCHESTER, WINNEBAGO COUNTY, WISCONSIN

BEARINGS ARE REFERENCED TO THE WEST
LINE OF THE SOUTHEAST 1/4, SECTION 20,
TOWNSHIP 20 NORTH, RANGE 15 EAST, TOWN
OF WINCHESTER, WINNEBAGO COUNTY, WISCONSIN,
WHICH IS ASSUMED TO BEAR N00°05'30"E.

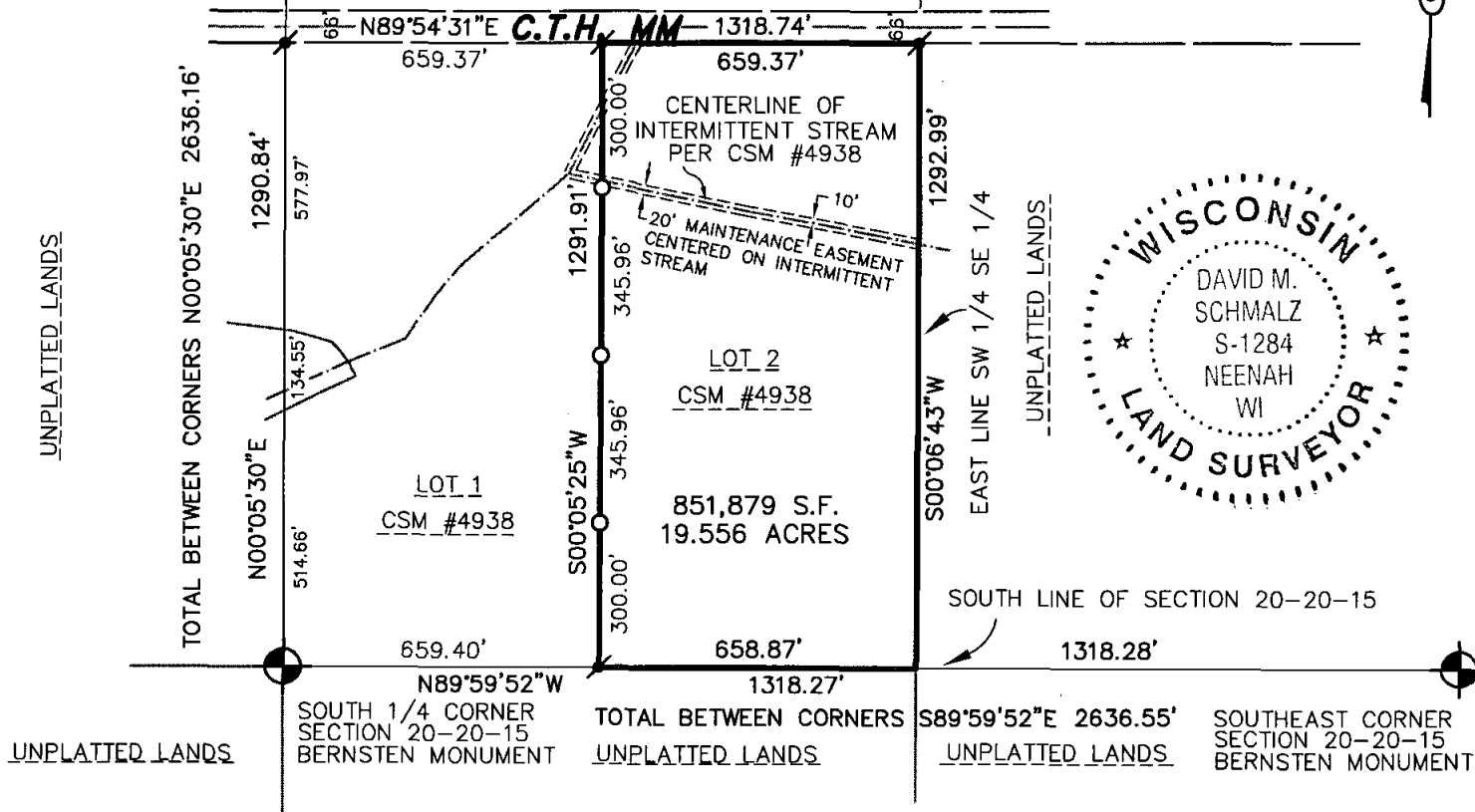

UNPLATTED LANDS



The property as shown and described on this map was surveyed under my direction and control according to the Wisconsin Administrative Code, Chapter A-E7 of Minimum Standards for Property Surveys, and is a correct representation of said survey, to the best of my knowledge and belief.

11-3-04
date

David M. Schaf
Registered Land Surveyor

File No. _____
CAD