

"MEYER LANE" (EXHIBIT) - PLAT OF SURVEY

NOTES:

- ONLY THE WEST END OF MEYER LANE HAS BEEN FIELD SURVEYED AT THIS TIME, AS SHOWN

A PARCEL OF LAND BEING PART OF THE NORTHEAST 1/4 OF THE NORTHEAST 1/4, THE SOUTHEAST 1/4 OF THE NORTHEAST 1/4, THE SOUTHWEST 1/4 OF THE NORTHEAST 1/4 AND THE NORTHWEST 1/4 OF THE NORTHEAST 1/4, ALL IN SECTION 20, TOWNSHIP 20 NORTH, RANGE 15 EAST, TOWN OF WINCHESTER, WINNEBAGO COUNTY, WISCONSIN.

LEGEND

- △ = THE END OR CHANGE IN DIRECTION OF A LINE OR CURVE
- () = RECORDED AS BEARING OR DIMENSION
- = 3/4" X 18" IRON REBAR SET, WEIGHING 1.502 LBS. PER LIN. FT.
- = 1" X 18" I.D. IRON PIPE SET, WEIGHING 1.13 LBS. PER LIN. FT. SET WITH CAROW LAND SURVEYING CAP
- ▲ = T-POST SET
- ◇ = WOOD LATH SET
- = EXISTING 3/4" IRON REBAR

SCALE: 1" = 60'

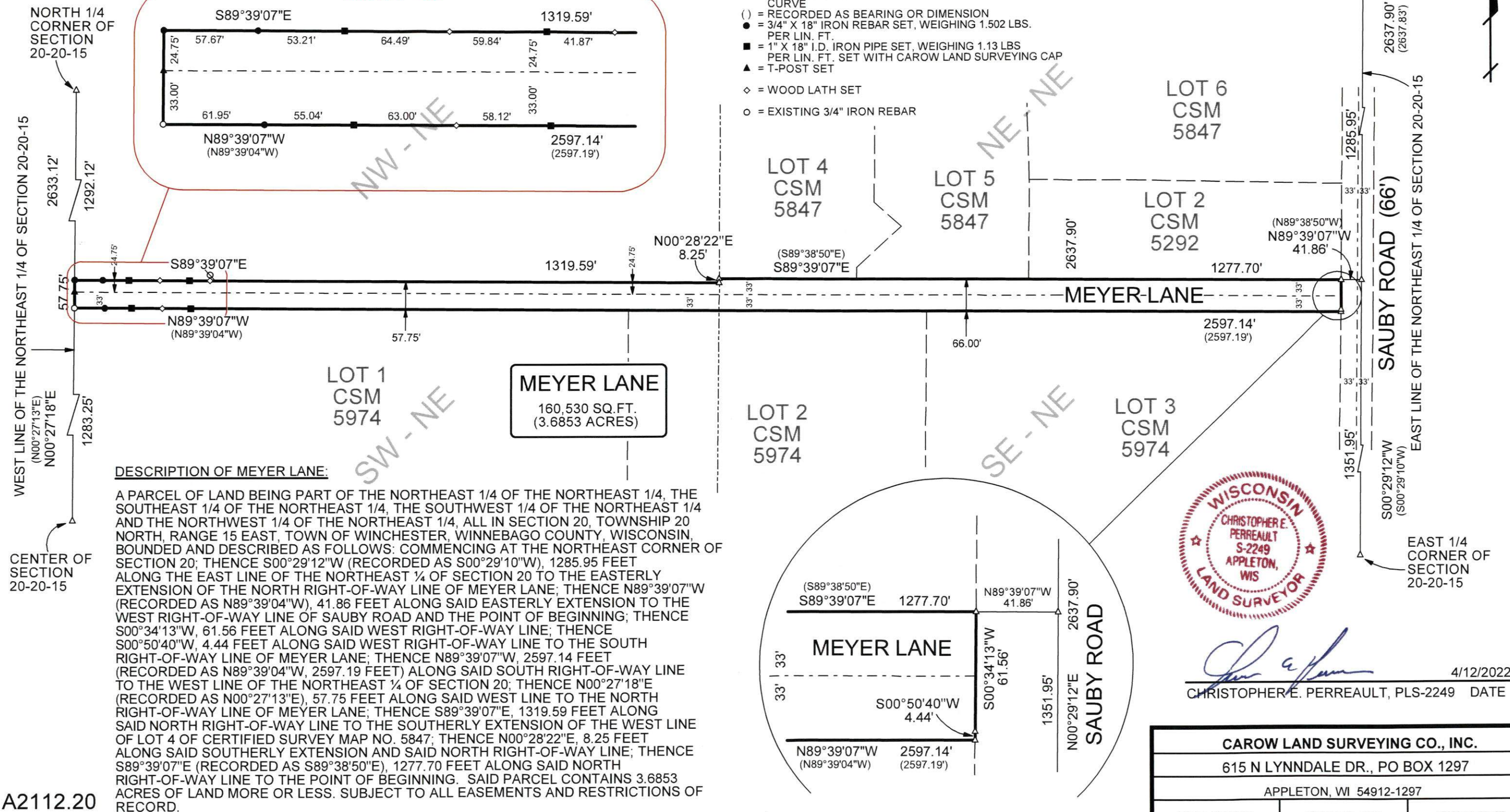

A2112.20

CAROW LAND SURVEYING CO., INC.

615 N LYNNDAL DR., PO BOX 1297

APPLETON, WI 54912-1297

DATE: 4/12/2022

SCALE: 1" = 200'

DRAWN BY: CP