

# PLAT OF SURVEY

BEING THE EAST LINE OF THAT PART OF THE SOUTHEAST QUARTER OF THE SOUTHWEST QUARTER,  
LYING SOUTH AND EAST OF COUNTY TRUNK HIGHWAY "MM", IN SECTION 20, TOWNSHIP 20 NORTH,  
RANGE 15 EAST, IN THE TOWN OF WINCHESTER, WINNEBAGO COUNTY, WISCONSIN

SURVEY FOR: Jeffery M. and Cynthia A. Casalina  
PARCEL NUMBER: 0280584  
Address: 6751 County Road MM

SURVEY DATED: June 28, 2018

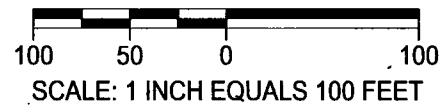
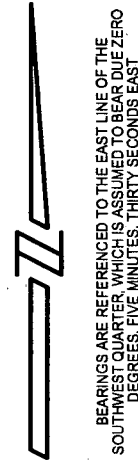
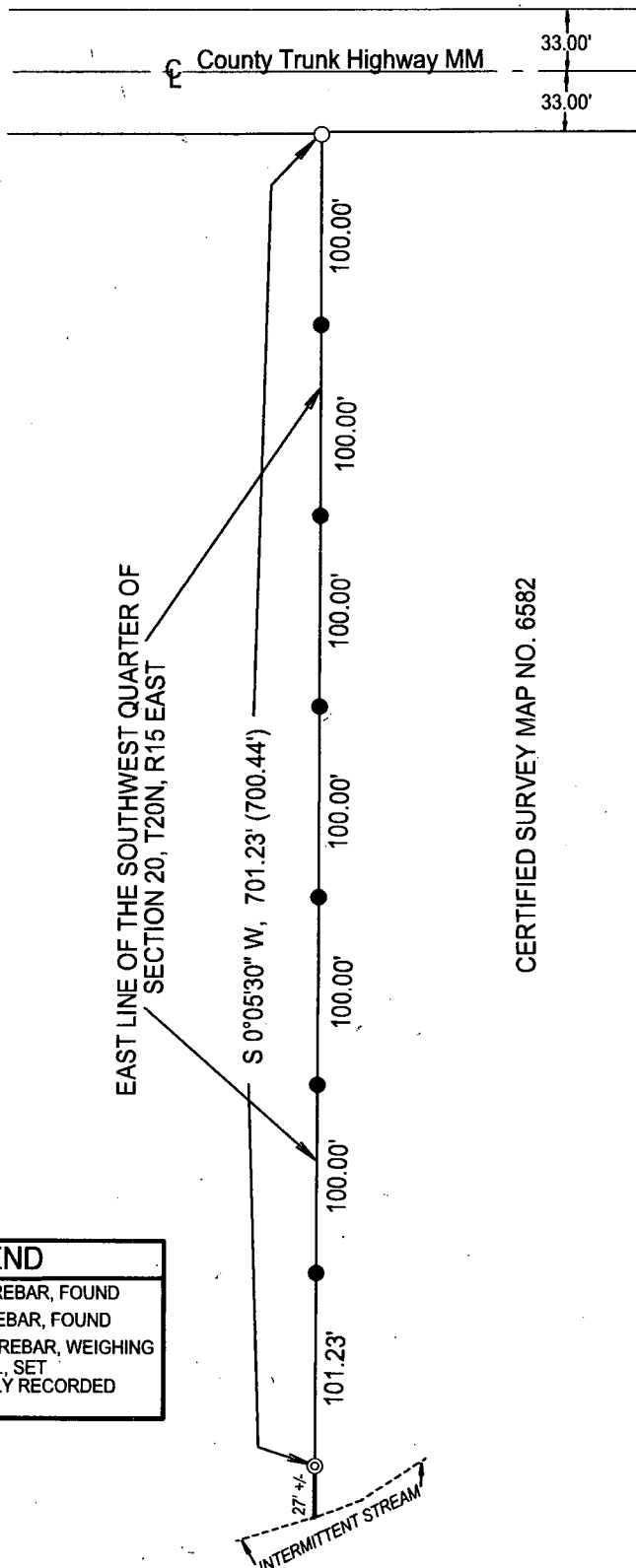

CERTIFIED SURVEY MAP NO. 6582

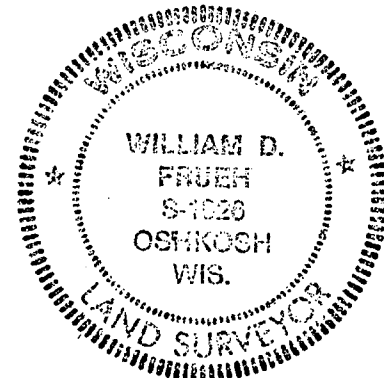

## SURVEYOR'S CERTIFICATE

I, William D. Frueh, Registered Land Surveyor No. S-1926, hereby certify that I have surveyed the West Line of C.S. M. #6582, and that this map is a correct representation thereof and shows the size and location of the property and its exterior boundaries.

Date: 6/28/18 *William D. Frueh*  
William D. Frueh, Registered  
Land Surveyor S-1926

## LEGEND

- - 3/4" STEEL REBAR, FOUND
- ⊙ - 1" STEEL REBAR, FOUND
- - 3/4" STEEL REBAR, WEIGHING 1.50 LBS./FT., SET
- ( ) - PREVIOUSLY RECORDED DISTANCE

**FRUEH CONSULTING SERVICES, LLC**

LAND SURVEYING

P. O. Box 282, Oshkosh Wisconsin 54903

TELEPHONE (920) 235-0279