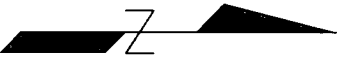

EXHIBIT MAP

BEING A PART OF THE SE1/4 OF THE NW1/4, SECTION 17, T.20N., R.15E.,
TOWN OF WINCHESTER, WINNEBAGO COUNTY, WISCONSIN

BEARINGS REFERENCED TO THE
WINNEBAGO COUNTY COORDINATE
SYSTEM AND THE SOUTH LINE OF THE
NW1/4, SECTION 17, T.20N., R.15E.,
WHICH BEARS S89°-38'-25"E



LEGEND

- = 1" X 18" IRON PIPE SET
- = REBAR FOUND
- ⊙ = COUNTY MONUMENT FOUND

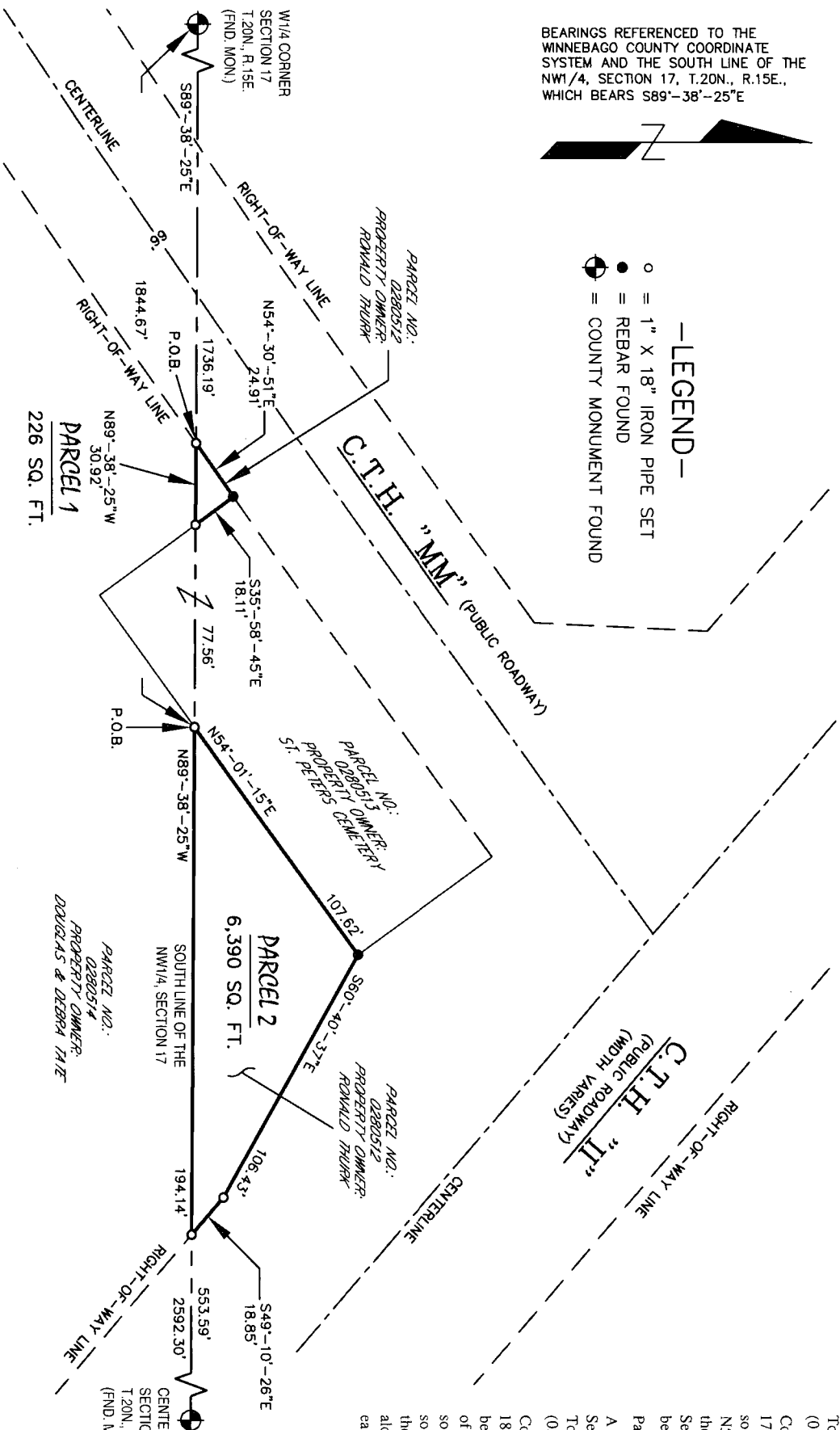

Parcel 1:
A part of the Southeast Quarter (SE1/4) of Section Seventeen (17), Township Twenty Town of Winchester, Winnebago County, (0.005 acres) of land and being described as follows:
Commencing at the West Quarter Corner c 1736.19 feet along the south line of the NW1/4, Section 17, Township Twenty Town of Winchester, Winnebago County, N54°-30'-51"E 24.91 feet along said southeast line S35°-58'-45"E 18.11 feet to a point in Section 17; thence N89°-38'-25"W 30.92 feet beginning, being subject to any and all easements and restrictions of record.

Parcel 2:
A part of the Southeast Quarter (SE1/4) of Section Seventeen (17), Township Twenty Town of Winchester, Winnebago County, (0.147 acres) of land and being described as follows:
Commencing at the West Quarter Corner c 1844.67 feet along the south line of the NW1/4, Section 17, Township Twenty Town of Winchester, Winnebago County, N54°-01'-15"E 107.62 feet along said south line of County Highway "T"; thence S60°-40'-37"E 106.43 feet along said south line of County Highway "T"; thence S49°-10'-26"E 18.85 feet along said south line to the point of beginning easements and restrictions of record.

MERIDIAN
SURVEYING, LLC

N8774 Firelane 1
Menasha, WI 54952
Office: 920-993-0861
Fax: 920-273-6037

DRAWN BY:	J.B.	FIELD WORK DATE:	8-1-17
CHECKED BY:	S.C.D.	FIELD BOOK:	M-42, PG.27
JOB NO.:	9626	SHEET	1 OF 1

SURVEYED FOR:
DOUGLAS & DEBRA TATE
8788 C.T.H. "MM"
LARSSEN, WI 54947

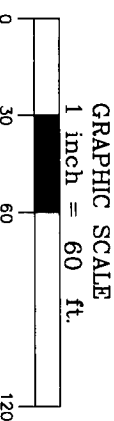

Dated this 1st day of August, 2017, at Menasha, Wisconsin.
Steven C. Decker
Surveyor