

PLAT OF SURVEY

BEING A PART OF THE NE1/4 OF THE SW1/4, SECTION 17, T.20N., R.15E.,
TOWN OF WINCHESTER, WINNEBAGO COUNTY, WISCONSIN

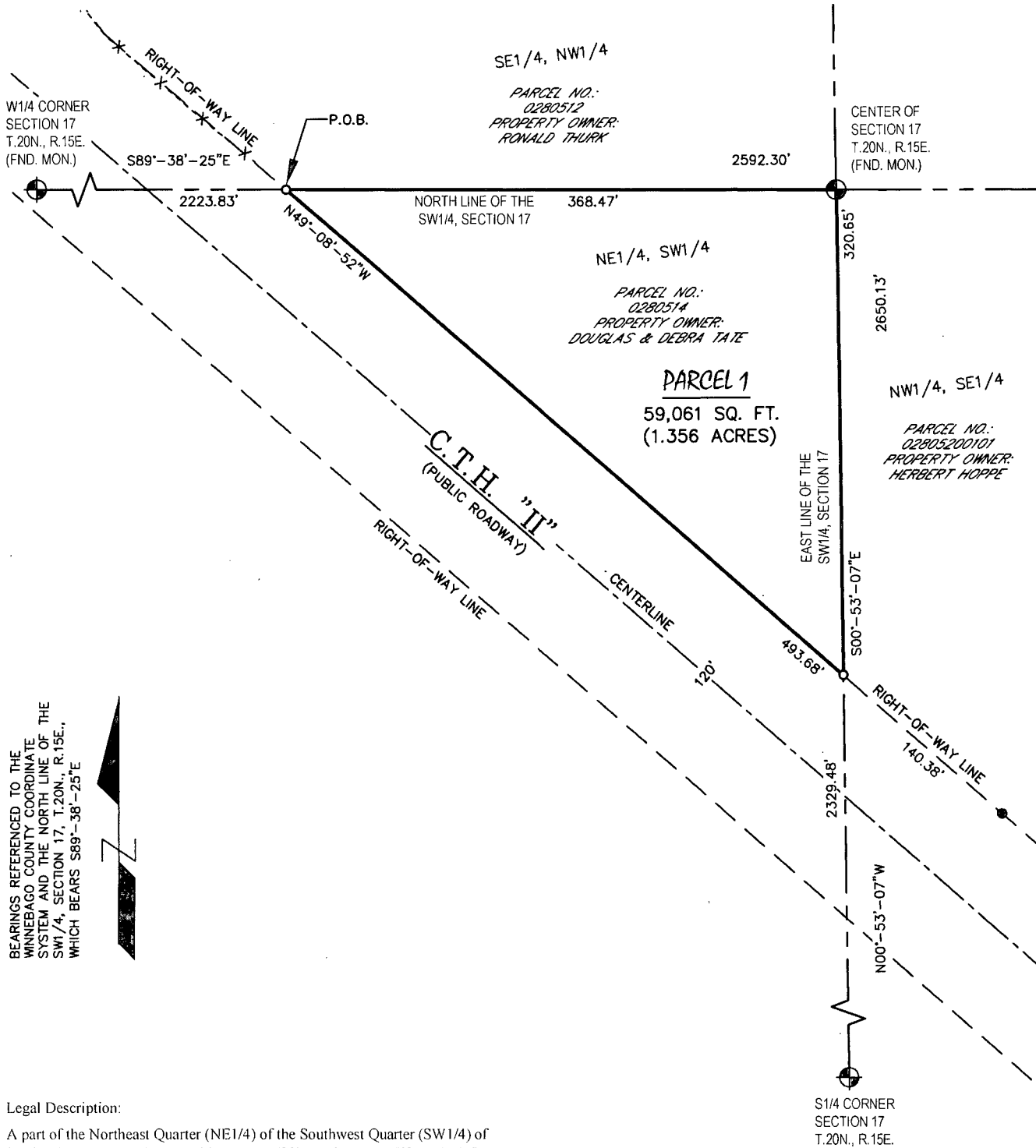

Legal Description:

A part of the Northeast Quarter (NE1/4) of the Southwest Quarter (SW1/4) of Section Seventeen (17), Township Twenty (20) North, Range Fifteen (15) East, Town of Winchester, Winnebago County, Wisconsin containing 59,061 square feet (1.356 acres) of land and being described by:

Commencing at the West Quarter Corner of said Section 17; thence S89°-38'-25"E 2233.82 feet along the north line of the SW1/4 of said Section 17 to a point on the northeast line of County Highway II and the point of beginning; thence continue S89°-38'-25"E 368.47 feet along said north line of the SW1/4 to the northeast corner thereof; thence S00°-53'-07"E 320.65 feet along the east line of the SW1/4 of said Section 17 to a point on the northeast line of County Highway II; thence N49°-08'-52"W 493.68 feet along said northeast line of County Highway II to the point of beginning, being subject to any and all easement and restrictions of record.

SURVEYOR'S CERTIFICATE

I, Steven C. DeJong, Professional Land Surveyor of Meridian Surveying, LLC., certify that I have surveyed the described property and that the map shown is a true and accurate representation thereof to the best of my knowledge and belief.

Dated this 13th day of FEBRUARY, 2020.

WISCONSIN PROFESSIONAL LAND SURVEYOR
Steven C. DeJong, S-2791

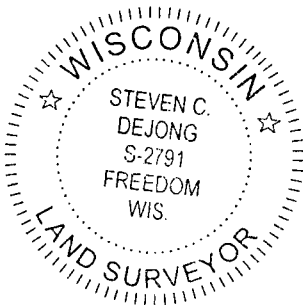

-LEGEND-

- = 1" X 18" IRON PIPE SET
- = REBAR FOUND
- ⊙ = COUNTY MONUMENT FOUND
- X- = EXISTING FENCE

GRAPHIC SCALE
1 inch = 100 ft.



MERIDIAN
SURVEYING, LLC

N9637 Friendship Drive Office: 920-993-0881
Kaukauna, WI 54130 Fax: 920-273-6037

DRAWN BY: J.B.

FIELD WORK DATE: 3-15-19

CHECKED BY: S.C.D.

FIELD BOOK: M-42, PG.27

JOB NO.: 9626

SHEET 1 OF 1

SURVEYED FOR:
DOUGLAS & DEBRA TATE
8788 C.T.H. "MM"
LARSEN, WI 54947