

PLAT OF SURVEY

RE-SETTING THE LOT CORNER BETWEEN LOTS 15 AND 16 ON THE RIGHT-OF-WAY LINE OF PUMPKIN COURT, IN "WINCHESTER HEIGHTS" IN SECTION 13, TOWNSHIP 20 NORTH, RANGE 15 EAST, TOWN OF WINCHESTER, WINNEBAGO COUNTY, WISCONSIN.

SURVEY FOR:
TROY REISSMANN
5091 PUMPKIN CT.
LARSEN, WI 54947

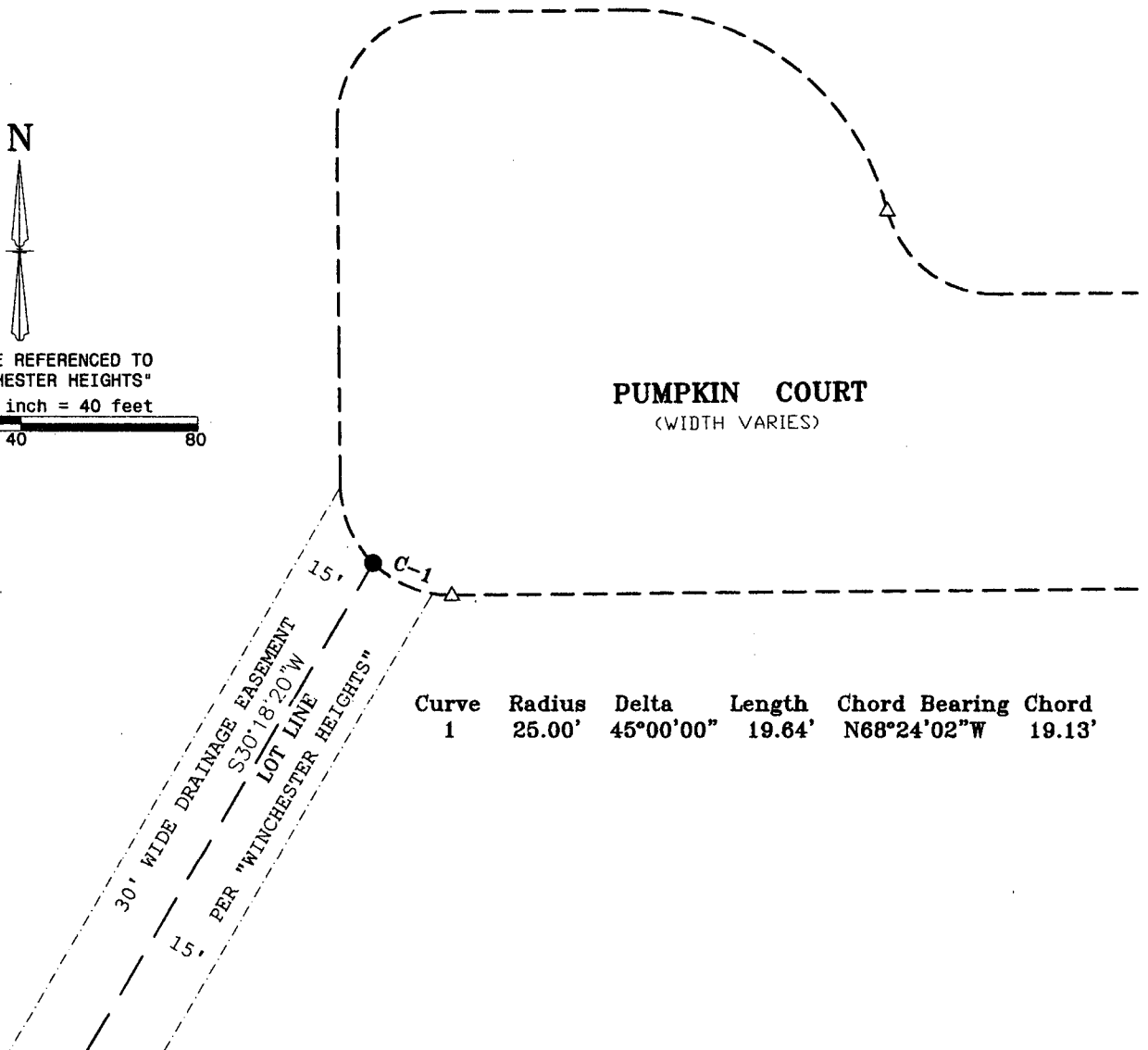
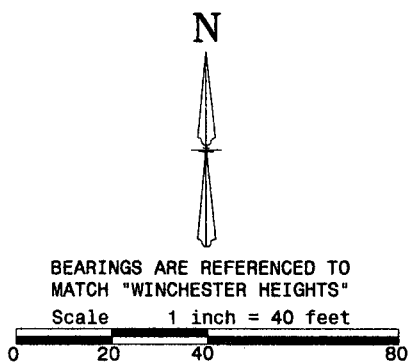

Curve	Radius	Delta	Length	Chord Bearing	Chord
1	25.00'	45°00'00"	19.64'	N68°24'02"W	19.13'



I, Andrew J. Shie, Wisconsin Professional Land Surveyor, hereby certify that I have fully complied with A-E7 of the Wisconsin State Statutes, and that I have surveyed and mapped all boundaries shown on this map to the best of my knowledge and belief.

Andrew J. Shie

8/26/2019

Andrew J. Shie
Wisconsin Professional Land Surveyor S-2504

Date

LEGEND

- 3/4" SOLID ROUND REBAR SET - 18" LONG, WEIGHING 1.502 LBS./LIN. FT.
- △ 1-1/4" REBAR FOUND



4321 W. College Ave., Suite 200
Appleton, WI 54914

(920) 410-3379

(920) 474-5025

mail@foxvalleylandsurveying.com
foxvalleylandsurveying.com

PROJECT NO. 201513-1