

# PLAT OF SURVEY

PART OF THE SW $\frac{1}{4}$ NW $\frac{1}{4}$  AND PART OF THE SE $\frac{1}{4}$ NW $\frac{1}{4}$ ,  
SECTION 10, T.20N., R.15E., TOWN OF WINCHESTER,  
WINNEBAGO COUNTY, WISCONSIN. AS DESCRIBED IN  
DOCUMENT NUMBER 773275. EXCEPT DOCUMENT  
NUMBER 1125006.

*Michael A. Moe*

Michael A. Moe RLS #2066  
May 17, 2006  
Drafted by MD Verstegen

## SURVEYOR'S CERTIFICATE:

I, Michael A. Moe, Wisconsin Registered Land Surveyor,  
hereby certify:  
That under the direction of David Magolski, New London, WI  
I have surveyed and mapped the lands as described above.  
Subject to all right-of-ways, easements and restrictions of  
record.  
That I have performed said survey according to the official  
records and in full compliance with Chapter A-E7 of the  
Wisconsin Administrative Code in surveying and mapping  
the same to the best of my knowledge and belief.  
That such is a correct representation of all exterior  
boundaries of the land surveyed.

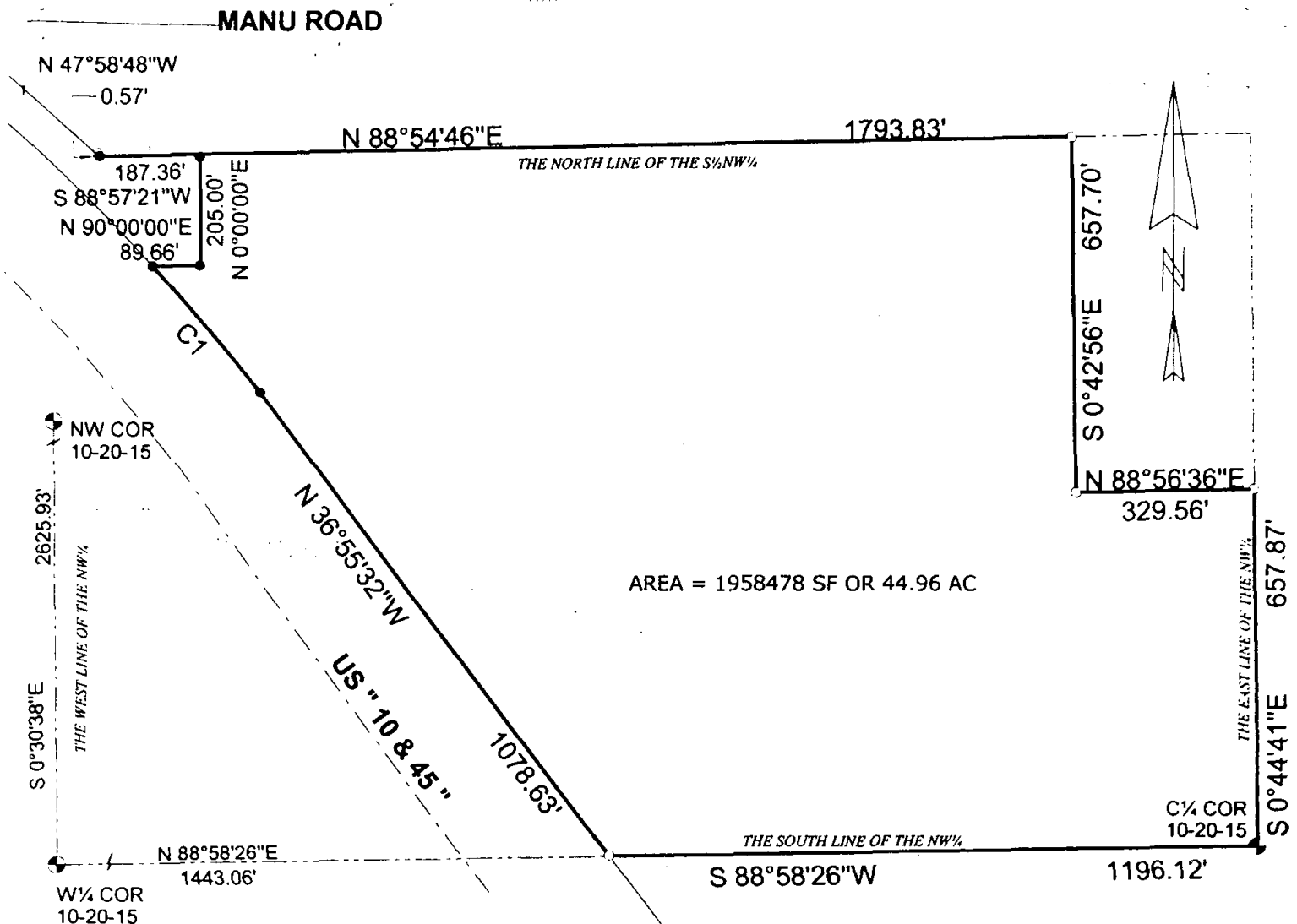
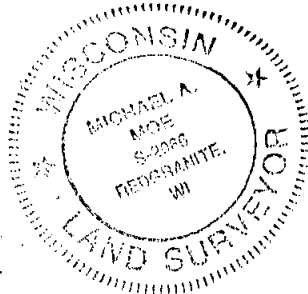

Curve	Delta Angle	Radius	Arc	Chord	Chord Bearing
1	4°20'47"	4024.72	305.31	305.24	N 40°22'43"W

SCALE 1" = 300'

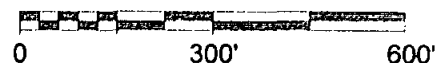

## LEGEND

- EXISTING COUNTY MONUMENT
- EXISTING 1" IRON PIPE
- SET 3/4" X 18" REBAR
- WEIGHING 1.50 LBS/LIN FT.

**MOE LAND SURVEYING, INC.**

MICHAEL A. MOE  
REDGRANITE, WISCONSIN 54970  
JOB # 06085