

PLAT OF SURVEY

PART OF THE NORTHEAST 1/4 OF
THE NORTHEAST 1/4 OF SECTION 6,
TOWNSHIP 20 NORTH, RANGE 15
EAST, AS DESCRIBED IN WARRANTY
DEED RECORDED AS DOCUMENT
NO. 1640498, TOWN OF
WINCHESTER, WINNEBAGO
COUNTY, WISCONSIN.

CERTIFICATE

I, Andrew Hunter, Wisconsin Professional Land Surveyor, certify that I have surveyed the above described property and that, to the best of my knowledge and belief, the above map is a correct representation thereof and shows the size and location of the property, its exterior boundaries, and visible encroachments, if any. I further certify that I have complied with Chapter AE7 of WI Administrative Code. This survey is made for the exclusive use of the present owners of the property and also those who purchase, mortgage or guarantee title thereto, within one (1) year from the date hereof.

November 23, 2021

Andrew Hunter,
Professional Land Surveyor S - 2835

SURVEY PREPARED FOR:

ERIC MYERS
6755 SPIEGELBERG ROAD
FREMONT, WI 54940
PARCEL 028-0178-01

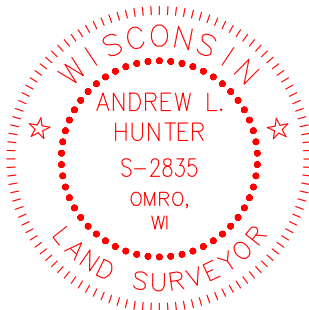

11/23/2021

PROJECT 5728

SHEET 1 OF 1

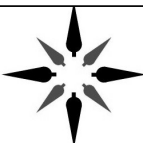

WISCONSIN
LAND SURVEYING INC.

Professional Service You Can Trust

5020 LEONARD POINT RD. OSHKOSH, WI 54904
www.wisconsinlandsurveying.com (920) 410-7744

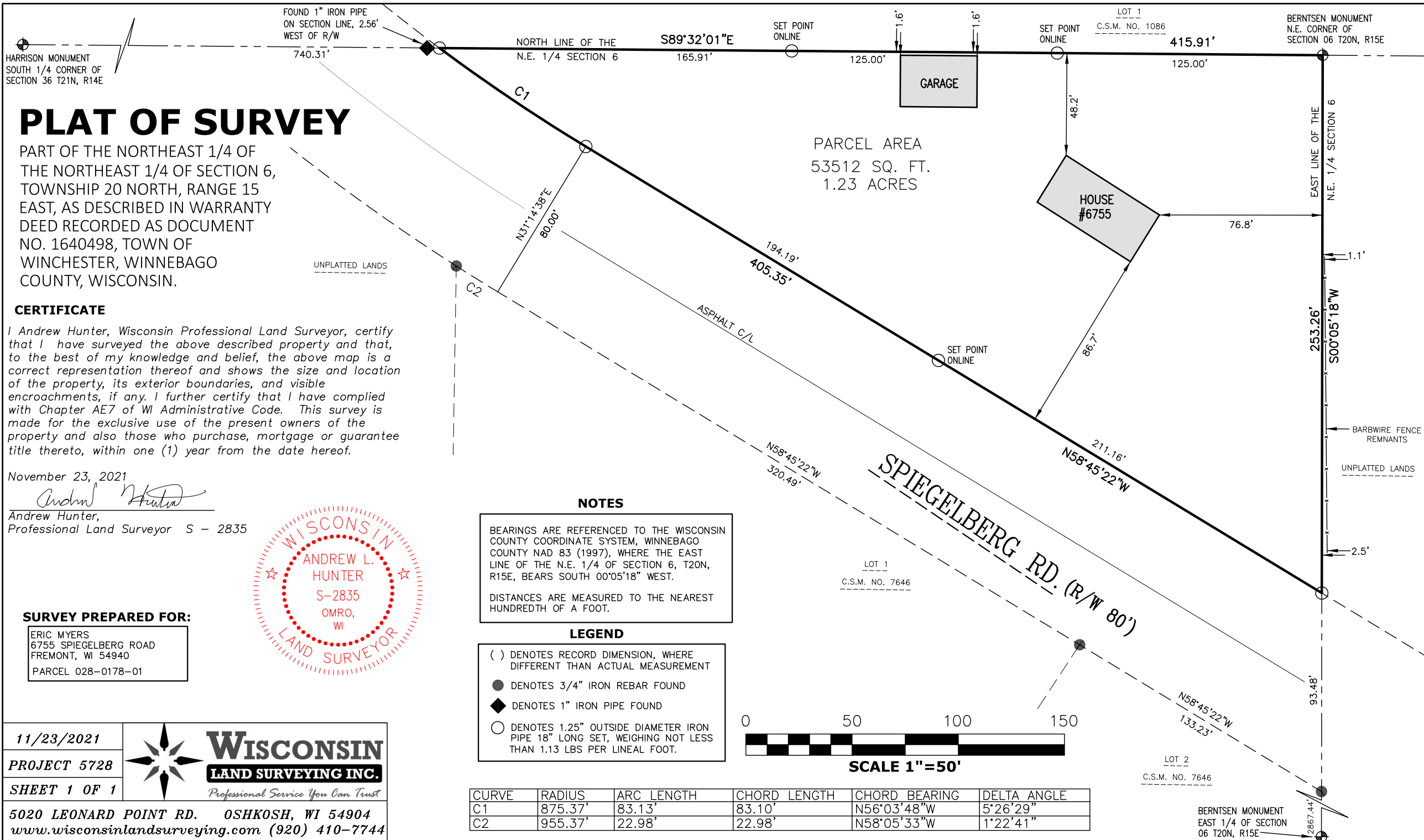

CURVE	RADIUS	ARC LENGTH	CHORD LENGTH	CHORD BEARING	DELTA ANGLE
C1	875.37'	83.13'	83.10'	N56°03'48"W	5°26'29"
C2	955.37'	22.98'	22.98'	N58°05'33"W	1°22'41"