

# Plat of Survey

Being located and described as all of the Northeast 1/4 of the Southeast 1/4 of Section 4, Township 20 North, Range 15 East in the Town of Winchester, Winnebago County, Wisconsin

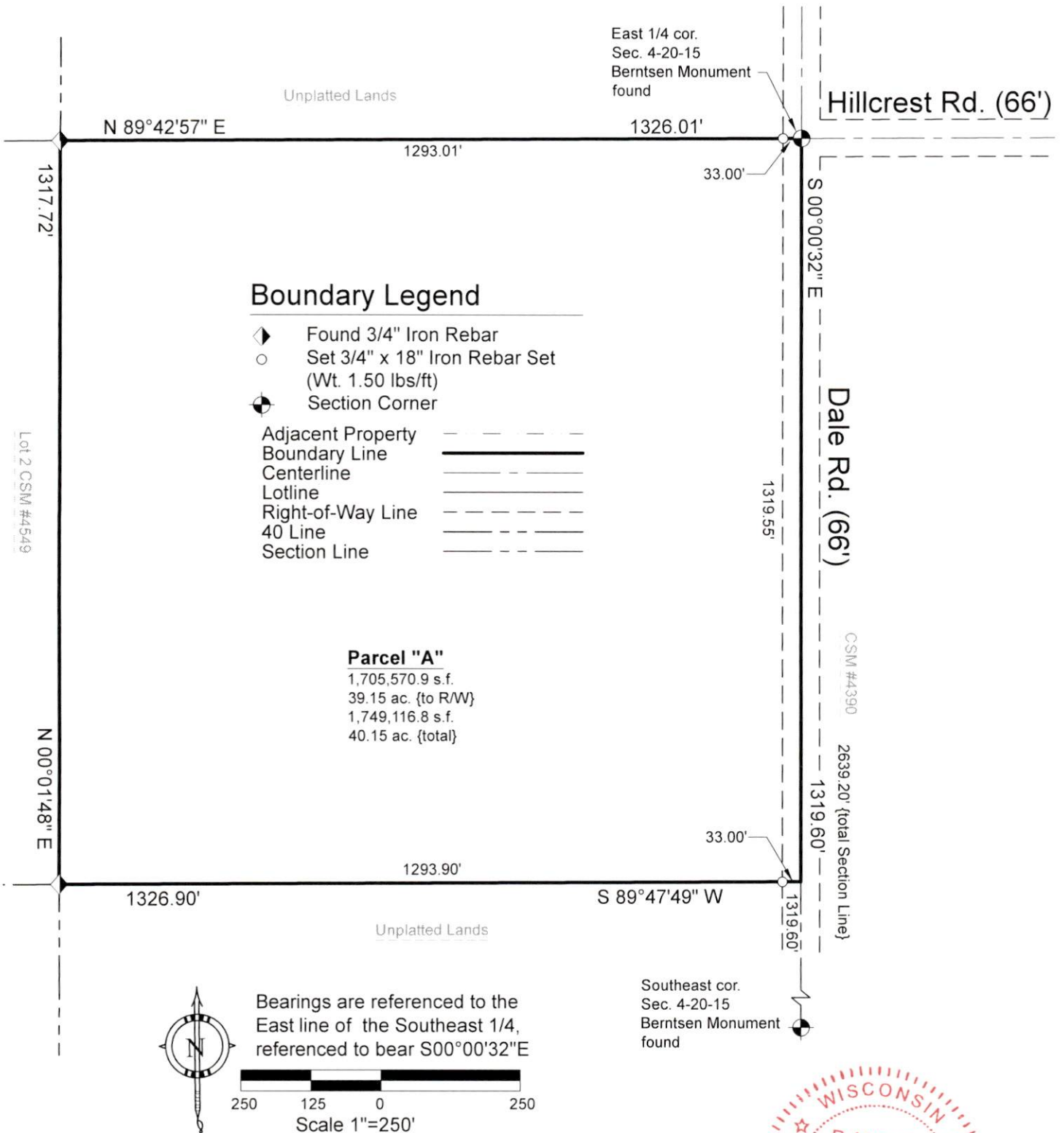

## Surveyor's Certificate:

I, R. Michael Haynes, Registered Land Surveyor hereby certify that I have surveyed and mapped this Plat of Survey under the direction of Ledgerrock Dairy, LLC, owner(s) of said lands and that I have complied with the provisions set forth in Chapter A-E 7 in the Wisconsin Administrative Code and that this survey is true and correct to the best of my knowledge and belief dated this 18th day of December 2025.

  
 R. Michael Haynes, Registered Land Surveyor #2735



**HAYNES**  
 Surveying & Mapping  
 204 E. Bridge Ct. Fremont, WI. 54940  
 920-470-4997 ph. 920-446-2492 fax.

Drawing: 25-2081-PS	Sheet: 1 of 1
Project: 25-2081-Pe	Date: 12/18/2025