

# Plat of Survey

Located in Part of the Northwest 1/4 of the fractional Northwest 1/4 of Section 3, Township 20 North, Range 15 East, Town of Winchester, Winnebago County, Wisconsin.

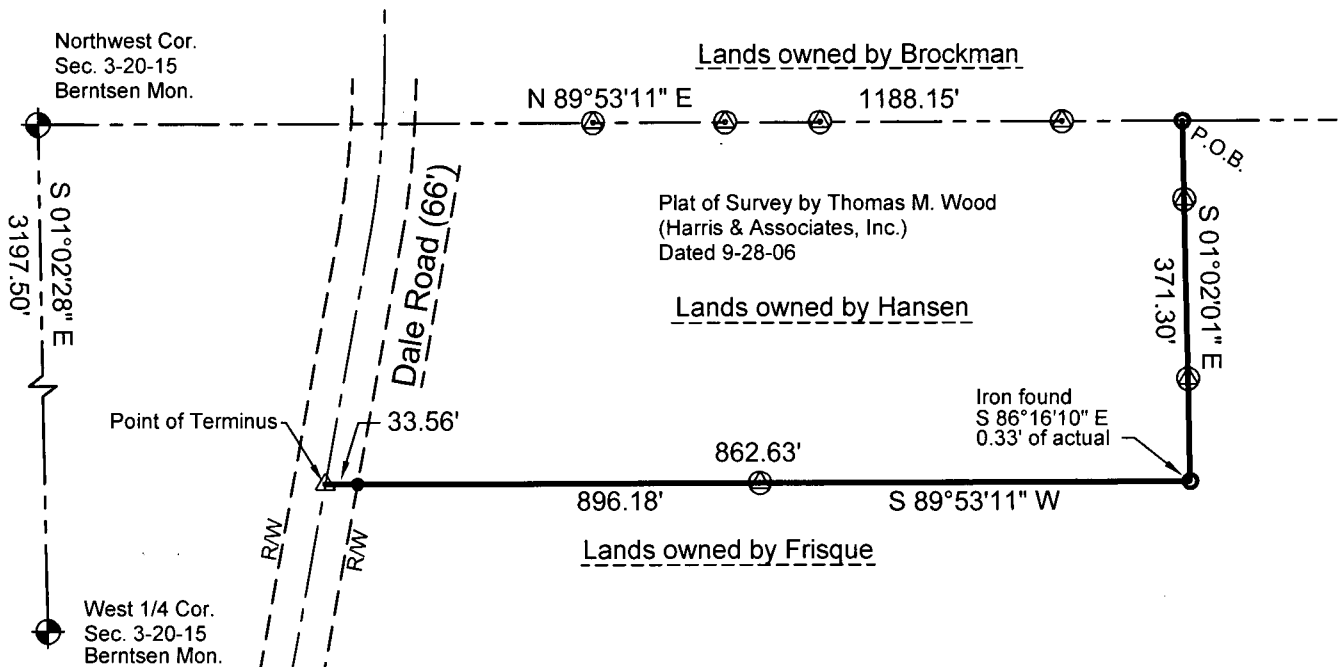

## Surveyor's Certificate:

I, R. Michael Haynes, Registered Land Surveyor hereby certify that I have surveyed and mapped this Plat of Survey Located in part of the Northwest 1/4 of the Fractional Northwest 1/4 of Section 3, Township 20 North, Range 15 East, Town of Winchester, Winnebago County, Wisconsin and is bounded by a line described as follows:

Commencing at the Northwest 1/4 corner of said Section 3; thence N89°53'11"E, along the North line of the Northwest 1/4 of said Section 3, a distance of 1188.15 feet to the Point of Beginning of the following line description; thence S01°02'01"E, 371.30 feet; thence S89°53'11"W, 896.18 feet to the point of terminus of this description.

This survey was made under the direction of Joseph Frisque and Tom Brockman, and that I have complied with the provisions set forth in Chapter A-E 7 in the Wisconsin Administrative Code and that this survey is true and correct to the best of my knowledge and belief.

This 15<sup>TH</sup> Day of APRIL, 2010

R. Michael Haynes  
R. Michael Haynes, Registered Land Surveyor #2735

## Boundary Legend

- 1" Iron Pipe Found
- 3/4" x 24" Iron Rod Set (Wt. 1.50 lbs/ft)
- ⊕ Section Corner
- △ PK Nail Set
- ⊗ Set Lath on Line

Boundary Line —————  
Right-of-Way - - - - -  
Adjacent Property - - - - -  
(xxx.xx') Recorded As

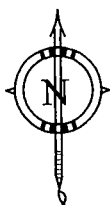

Bearings are Referenced to the West line of the Northwest 1/4, referenced to bear S01°02'28"E

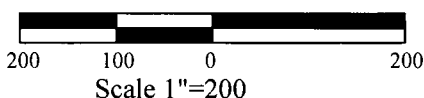

**HAYNES**  
Surveying & Mapping  
204 E. Bridge Ct. Fremont, WI. 54940  
920-470-4997 ph. 920-446-2492 fax.

Drawing: 10-1241-pos	Page 1 of 1
Project: 10-1241-Br	Date: 4/15/10