

UNIT 5 OF POYGAN SHORES CONOMINIUM LOCATED IN  
GOVERNMENT LOT 2, SECTION 36, T.20N., R.14E.  
TOWN OF WOLF RIVER, WINNEBAGO COUNTY, WISCONSIN

SURVEY FOR: DAVID GAYLORD  
W253 S7660 FORESTVIEW LN.  
WAUKESHA, WI 53189

ALL ELEVATIONS REFERENCED TO  
USGS (1929) DATUM.

FEMA MAP NUMBER; 55139C0050E  
FEMA PANEL NO.; 0050E  
FEMA MAP DATE; MARCH 17, 2003  
COMMUNITY NAME; 550537

FLOOD ELEVATION = 750.4

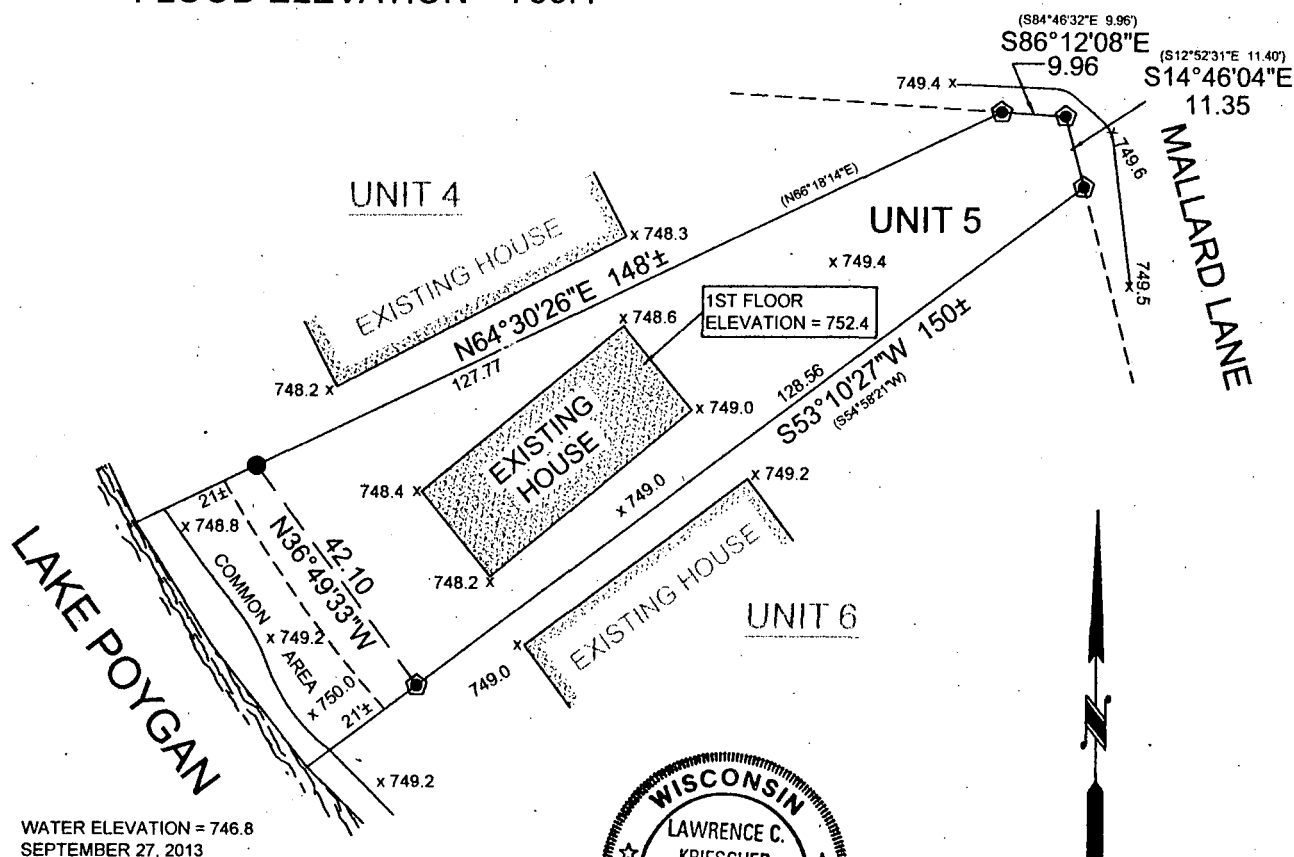

## LEGEND

- IRON ROD FOUND (SIZE NOTED)  
● 1 X 24" IRON PIPE SET  
(89°14'52") = RECORD DATA

BEARINGS ARE REFERENCED TO THE WINNEBAGO  
COUNTY COORDINATE SYSTEM

**SURVEYOR'S CERTIFICATE:**

I, LAWRENCE C. KRIESCHER, WISCONSIN REGISTERED LAND SURVEYOR, HEREBY CERTIFY THAT I HAVE SURVEYED THE ABOVE DESCRIBED PROPERTY AND THAT THE MAP SHOWN IS A TRUE AND ACCURATE REPRESENTATION THEREOF TO THE BEST OF MY KNOWLEDGE AND BELIEF

DATED THIS 4<sup>TH</sup> DAY OF OCTOBER 2013

WISCONSIN REGISTERED LAND SURVEYOR S-1599  
LAWRENCE C. KRIESCHER

NOTEBOOK: 14      PAGE: 48

**L.C. KRIESCHER AND ASSOCIATES LLC.**

140 WEST MAIN STREET P.O. BOX 14  
WINNECONNE, WI 54986

920-582-0133

# BOUNDARY SURVEY & LAND DESIGN

PROJECT NO. 2013-09-03

FILE NO. GAYLORD.DWG

DWG. NO. L-449