

# PLAT OF SURVEY

LOTS 1 AND 2 OF CERTIFIED SURVEY MAP 3115, BEING THE SOUTH 1/2 OF LOT 17 OF "RICHTER'S PLAT", PART OF GOVERNMENT LOT 3 IN SECTION 36, TOWNSHIP 20 NORTH, RANGE 14 EAST, TOWN OF WOLF RIVER, WINNEBAGO COUNTY, WISCONSIN. ALSO PART OF THE SOUTHWEST 1/4 OF THE SOUTHWEST 1/4 OF SECTION 31, TOWNSHIP 20 NORTH, RANGE 15 EAST, TOWN OF WINCHESTER, WINNEBAGO COUNTY, WISCONSIN.

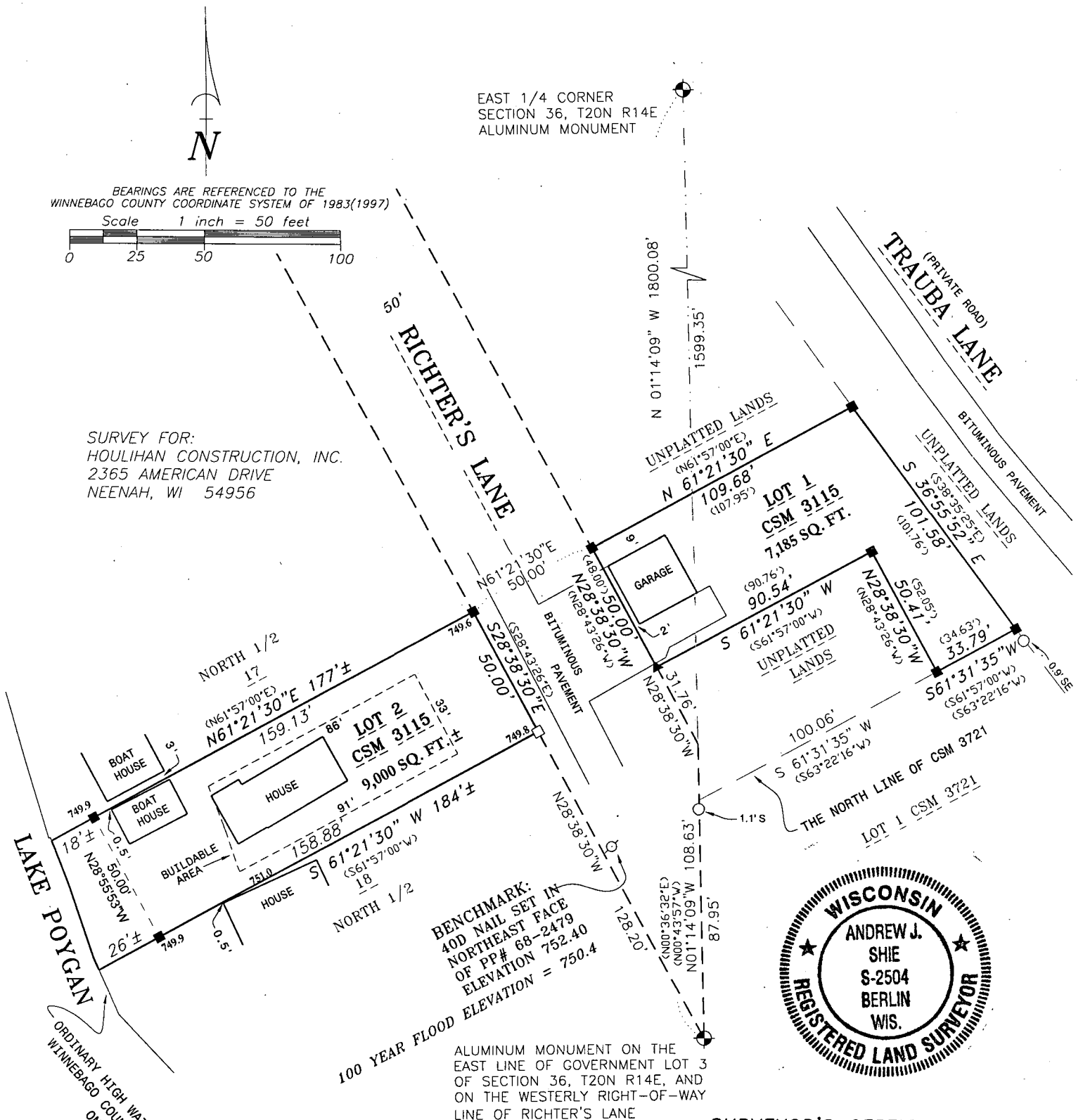

## SURVEYOR'S CERTIFICATE

I hereby certify that I have surveyed the property as shown, according to official records and that the plat above drawn is an accurate and correct representation of said survey.

*Andrew J. Shie* 10/13/2010  
Wisconsin Registered Land Surveyor Date

## LEGEND

- 1-1/4" O.D. IRON PIPE SET, 18" LONG, WEIGHING 1.130 LBS. PER LIN. FOOT
- ▲ 1/2" REBAR, 12" LONG SET
- 3/4" REBAR FOUND
- 1-1/4" O.D. IRON PIPE FOUND
- GOVERNMENT CORNER
- ( ) RECORDED AS

PROJECT NO. 0-0946-008

FIELD BOOK SDR/FILE

FILE 0946008CSM.DWG SHEET 1 OF 3

This instrument was drafted by: AJS

## Martenson & Eisele, Inc.

109 West Main Street

Omro, WI 54963

www.martenson-eisele.com

P 920.685.6240 F 920.685.6340

Planning  
Environmental  
Surveying  
Engineering  
Architecture