

PLAT OF SURVEY

THE SOUTH 1/2 OF LOT 10 OF "RICHTER'S PLAT", IN
GOVERNMENT LOT 3, AND PART OF GOVERNMENT LOT 3, IN
SECTION 36, TOWNSHIP 20 NORTH, RANGE 14 EAST, TOWN OF
WOLF RIVER, WINNEBAGO COUNTY, WISCONSIN.

SURVEY FOR:
HOULIHAN CONSTRUCTION, INC.
2365 AMERICAN DRIVE
NEENAH, WI 54956

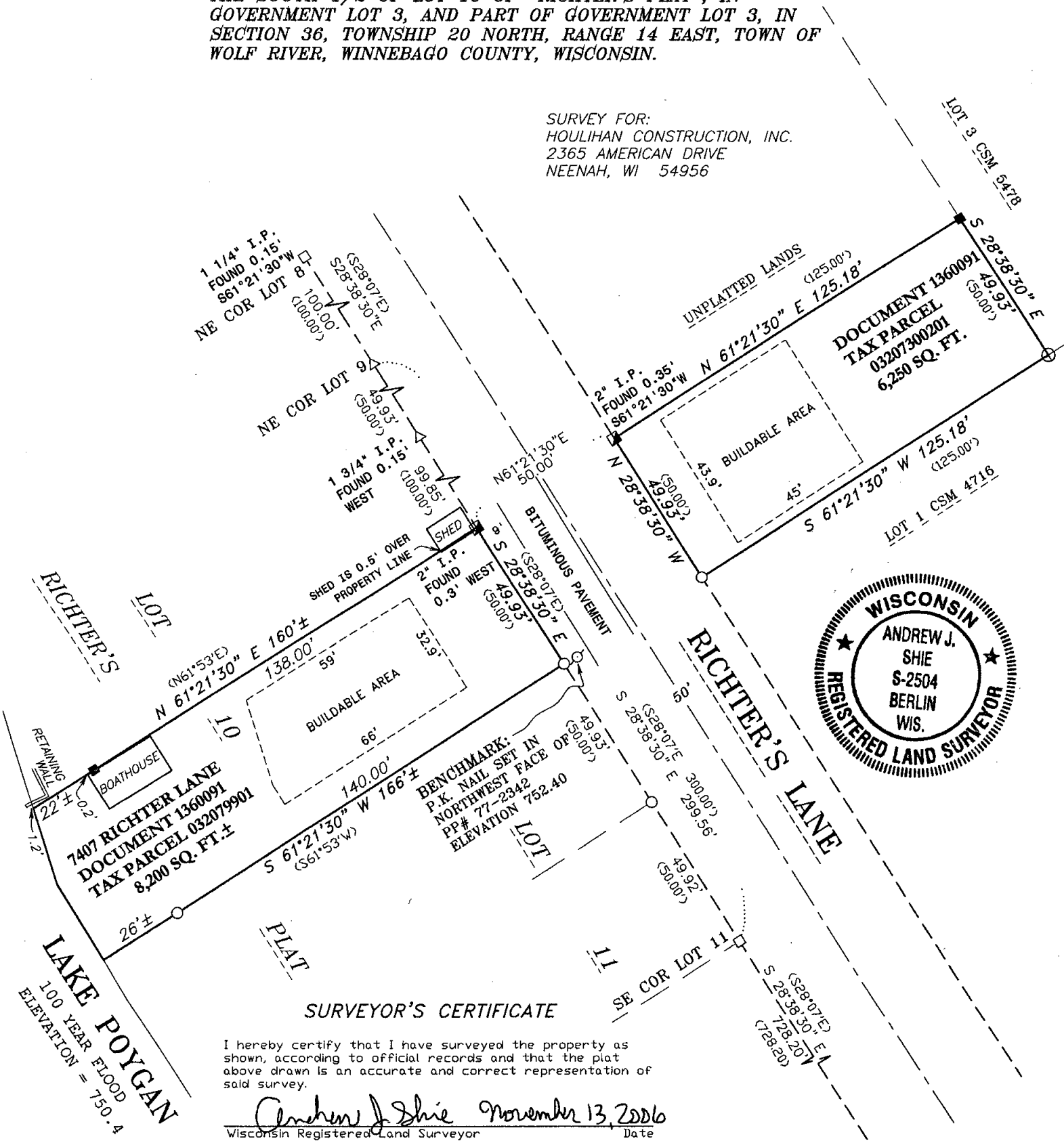

SURVEYOR'S CERTIFICATE

I hereby certify that I have surveyed the property as shown, according to official records and that the plat above drawn is an accurate and correct representation of said survey.

Andrew J. Shie November 13, 2006
Wisconsin Registered Land Surveyor Date

LEGEND

- 1-1/4" O.D. IRON PIPE SET, 18" LONG, WEIGHING 1.680 LBS. PER LIN. FOOT
- 3/4" REBAR FOUND
- 1-1/4" O.D. IRON PIPE FOUND
- △ 1-3/4" O.D. IRON PIPE FOUND
- 2" IRON PIPE FOUND
- ⊗ NAIL FOUND IN TREE STUMP
- POWER POLE
- ⊙ GOVERNMENT CORNER

RECORDED AS

Martenson & Eisele, Inc.

Planning - Surveying - Engineering - Architecture

109 W. Main St., Omro, WI 54963
Phone (920) 685-6240 Fax (920) 685-6340
www.martenson-eisele.com
Email meomro@charter.net

BEARINGS ARE REFERENCED TO THE
WINNEBAGO COUNTY COORDINATE SYSTEM OF 1983(1997)
Scale 1 inch = 40 feet
0 20 40 80

ALUMINUM MONUMENT ON THE
EAST LINE OF THE SE 1/4 OF
SECTION 36, T20N R14E, AND ON
THE WESTERLY RIGHT-OF-WAY
LINE OF RICHTER'S LANE

PROJECT NO. 0-0946-003
FIELD BOOK SDR/FILE
FILE 0946003POS.DWG

THIS INSTRUMENT WAS DRAFTED BY: AJS