

PLAT OF SURVEY

THE NORTH 1/2 OF LOT 15 OF "RICHTER'S PLAT", IN GOVERNMENT LOT 3,
AND PART OF GOVERNMENT LOT 3, IN SECTION 36, TOWNSHIP 20 NORTH,
RANGE 14 EAST, TOWN OF WOLF RIVER, WINNEBAGO COUNTY, WISCONSIN.



BEARINGS ARE REFERENCED TO THE
WINNEBAGO COUNTY COORDINATE SYSTEM OF 1983(1997)
Scale 1 inch = 50 feet



SURVEY FOR:
ROGER VORPAHL
939 SHORT STREET
APPLETON, WI 54915

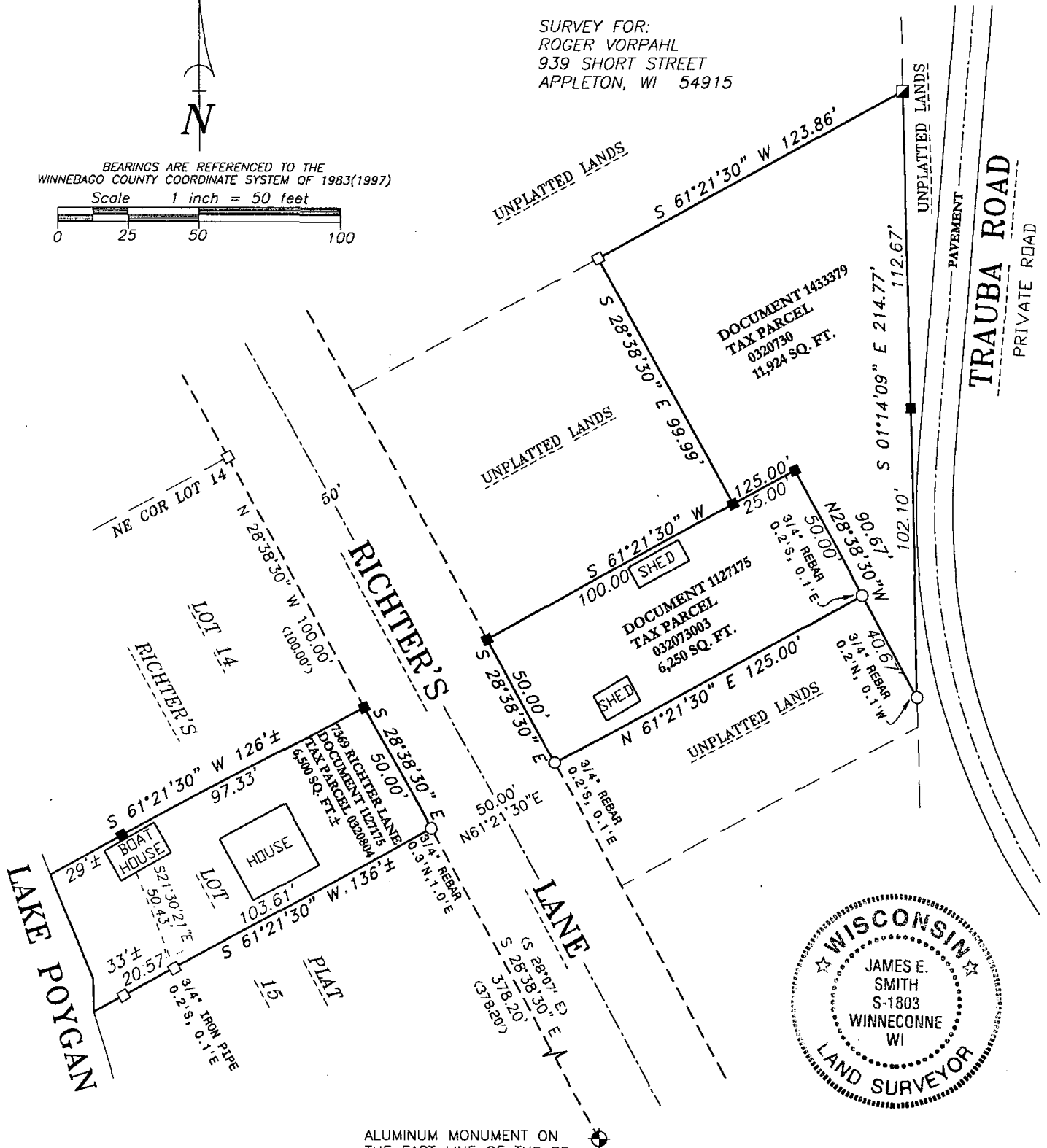

ALUMINUM MONUMENT ON
THE EAST LINE OF THE SE
1/4 OF SECTION 36, T20N
R14E, AND ON THE
WESTERLY RIGHT-OF-WAY
LINE OF RICHTER'S LANE

LEGEND

- 1-1/4" O.D. IRON PIPE SET, 18" LONG,
WEIGHING 1.680 LBS. PER LIN. FOOT
- ▣ 2 1/2" O.D. IRON PIPE SET
- 3/4" REBAR FOUND
- 1-1/4" O.D. IRON PIPE FOUND
- ⊕ GOVERNMENT CORNER

RECORDED AS

Martenson & Eisele, Inc.

Planning - Surveying - Engineering - Architecture

109 W. Main St., Omro, WI 54963

Phone (920) 685-6240 Fax (920) 685-6340

www.martenson-eisele.com

Email meomro@charter.net

SURVEYOR'S CERTIFICATE

I hereby certify that I have surveyed the property as
shown, according to official records and that the plat
above drawn is an accurate and correct representation of
said survey.

James E. Smith 1/14/08
Wisconsin Registered Land Surveyor Date

PROJECT NO. 0-1342-001

FIELD BOOK SDR/FILE

FILE 1342001.POS.DWG

THIS INSTRUMENT WAS DRAFTED BY: LNL