

PLAT OF SURVEY OF

SOUTH FIFTY (50') OF LOT 15 IN RICHTERS' PLAT AND A PART
OF GOVERNMENT LOT 3 IN FRACTIONAL SECTION 36, T.20N.,
R.14E TOWN OF WOLF RIVER, WINNEBAGO COUNTY, WISCONSIN

SURVEY FOR: JERRY & CINDY SLINGER
909 WEILAND AVE.
APPLETON, WI. 54914

E. 1/4 CORNER
SECTION 36, T20N, R14E

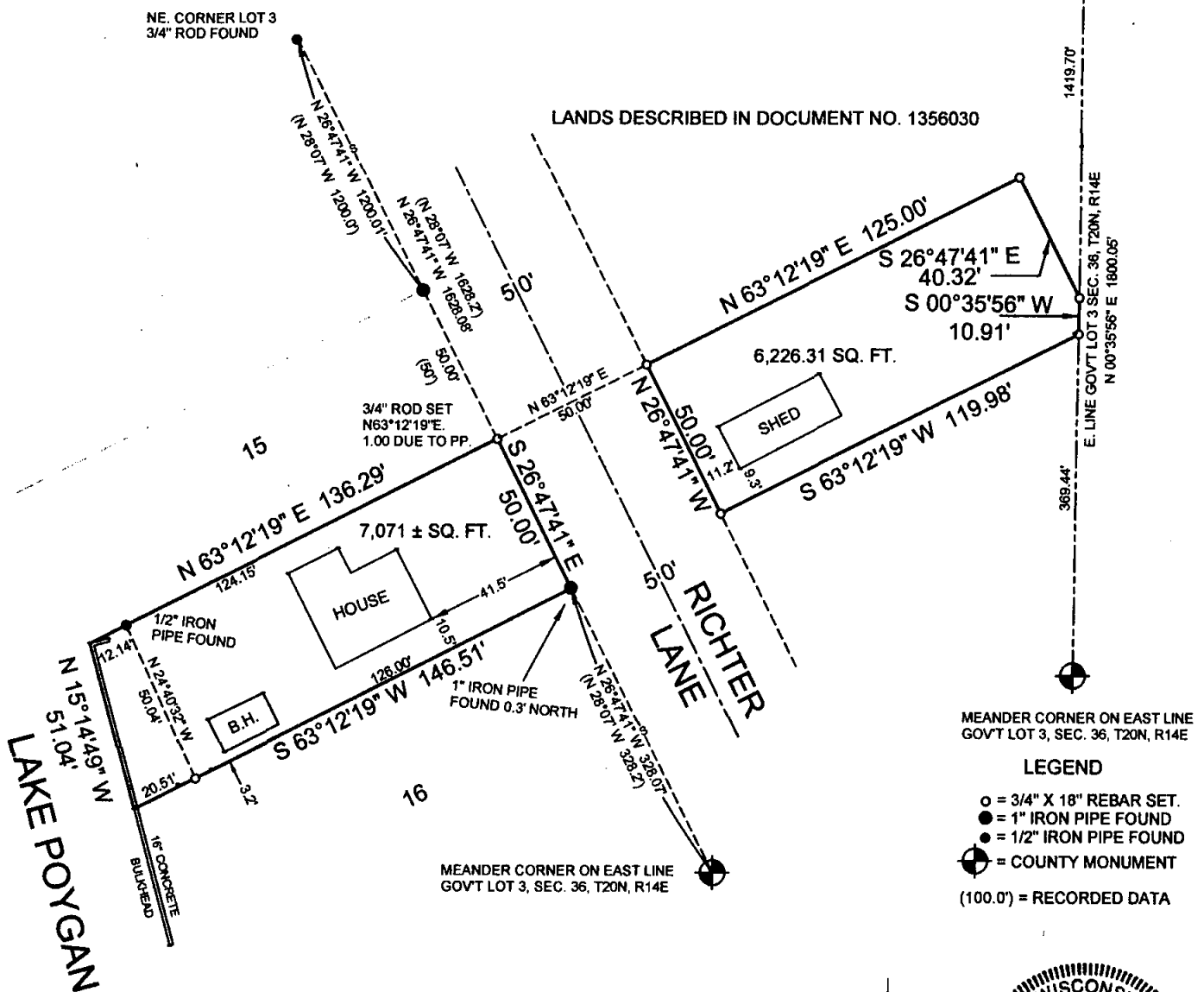

MEANDER CORNER ON EAST LINE
GOV'T LOT 3, SEC. 36, T20N, R14E

LEGEND

- = 3/4" X 18" REBAR SET.
- = 1" IRON PIPE FOUND
- = 1/2" IRON PIPE FOUND
- ⊕ = COUNTY MONUMENT
- (100.0') = RECORDED DATA

SURVEYOR'S CERTIFICATE:

I, LAWRENCE C. KRIESCHER, WISCONSIN REGISTERED LAND SURVEYOR, HEREBY CERTIFY
THAT I HAVE SURVEYED THE ABOVE DESCRIBED PROPERTY AND THAT THE MAP SHOWN
IS A TRUE AND ACCURATE REPRESENTATION THEREOF TO THE BEST OF MY KNOWLEDGE
AND BELIEF.

DATED THIS 6th DAY OF July 2007

WISCONSIN REGISTERED LAND SURVEYOR S-1599
LAWRENCE C. KRIESCHER

ALL BEARINGS REFERENCED TO THE WESTERLY LINE OF RICHTER LANE
RECORDED TO BEAR N.28°47'41"W.



NOTEBOOK: 14 PAGE: 26

L.C. KRIESCHER AND ASSOCIATES LLC.

140 WEST MAIN STREET P.O. BOX 14
WINNECONNE, WI 54986

920-582-0133

BOUNDARY SURVEY
&
LAND DESIGN

PROJECT NO. 270601

FILE NO. SLINGER.DWG

DWG. NO. L-304