

# PLAT OF SURVEY

PART OF GOVERNMENT LOT 1 OF SECTION 36, TOWNSHIP 20 NORTH,  
RANGE 14 EAST, TOWN OF WOLF RIVER, WINNEBAGO COUNTY, WISCONSIN.

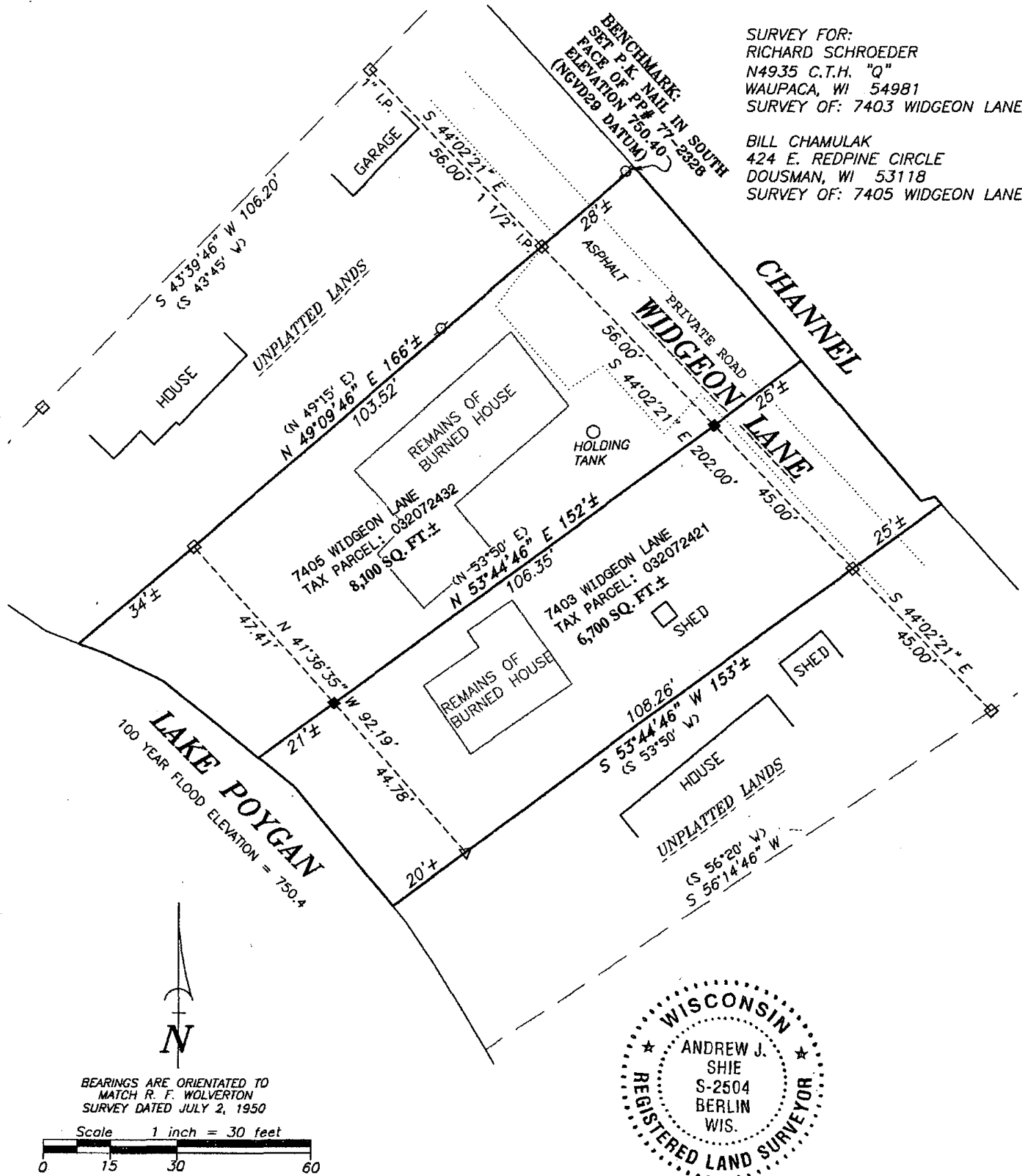

## SURVEYOR'S CERTIFICATE

I hereby certify that I have surveyed the property as shown, according to official records and that the plat above drawn is an accurate and correct representation of said survey.

*Andrew J. Shie* April 28, 2005  
Wisconsin Registered Land Surveyor Date

## Martenson & Eisele, Inc.

Planning - Surveying - Engineering - Architecture

109 W. Main St., Omro, WI 54963

Phone (920) 685-6240 Fax (920) 685-6340

www.martenson-eisele.com

Email mcomro@charter.net

PROJECT NO. 0-1139-001/0-1140-001

FIELD BOOK 14 PAGE 35

FILE 1139001POS.DWG

THIS INSTRUMENT WAS DRAFTED BY: AJS