

PLAT OF SURVEY

PART OF GOVERNMENT LOT 1, SECTION 36, T20N, R14E,
TOWN OF WOLF RIVER, WINNEBAGO COUNTY, WISCONSIN,
AS DESCRIBED IN DOCUMENT 0746255

SURVEY FOR:

LEGACY BUILDERS
5676 CTH "II"
LARSEN, WI 54947

SURVEY OF:

7419 WIDGEON LANE
LARSEN, WI 54947

TAX PARCEL: 032072415

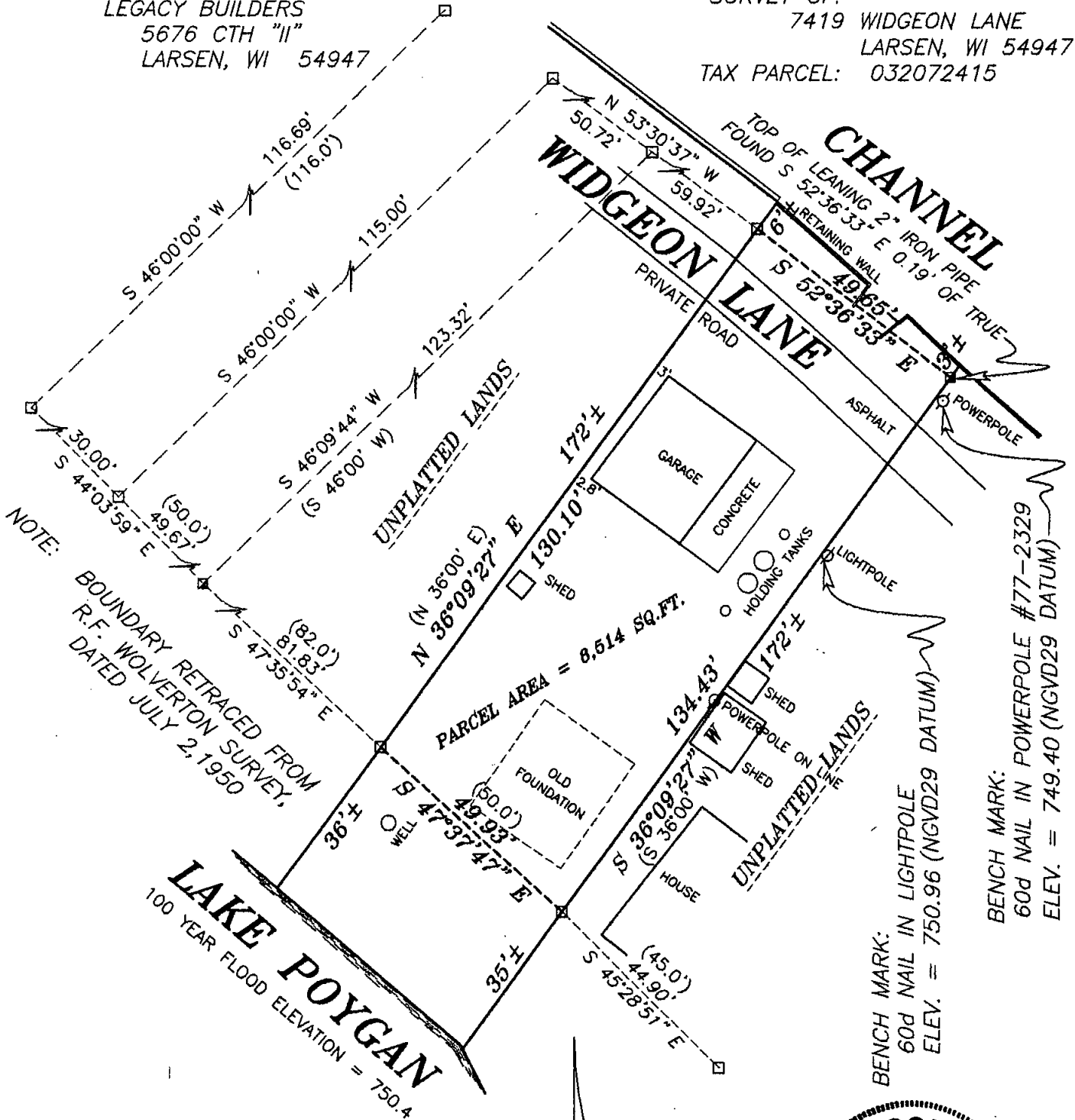

NOTE:
BOUNDARY RETRACED FROM
R.F. WOLVERTON SURVEY,
DATED JULY 2, 1950

LEGEND

- 1-1/4" O.D. IRON PIPE SET, 24" LONG, WEIGHING 1.680 LBS. PER LIN. FOOT
- ▲ 1-1/4" STEEL REINFORCING BAR SET, 30" LONG WEIGHING 4.303 LBS. PER LIN. FOOT
- × CHISELED "X" SET
- 3/4" REBAR FOUND
- 1-1/4" O.D. IRON PIPE FOUND
- △ 1-1/4" REBAR FOUND
- 2" IRON PIPE FOUND
- ⊗ CHISELED "X" FOUND
- ⊙ GOVERNMENT CORNER
- FENCE LINE
- () RECORDED AS

BEARINGS ARE ORIENTED TO
MATCH R. F. WOLVERTON
SURVEY DATED JULY 2, 1950
Scale 1 inch = 30 feet

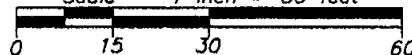

SURVEYOR'S CERTIFICATE

I hereby certify that I have surveyed the property as shown, according to official records and that the plat above drawn is an accurate and correct representation of said survey.

David W. Carlson II CoT. 18, 2004
Wisconsin Registered Land Surveyor Date

Martenson & Eisele, Inc.

Planning - Surveying - Engineering - Architecture

109 W. Main St., Omro, WI 54963

Phone (920) 685-6240 Fax (920) 685-6340

www.martenson-eisele.com

Email meomro@charter.net

PROJECT NO. 0-0528-006

FILE 0528006POS.DWG

FIELD BOOK 15 PAGE 48-49

THIS INSTRUMENT WAS DRAFTED BY: DWC