

PLAT OF SURVEY

THE NORTH 1/2 OF LOT 6 OF "RICHTER'S PLAT", IN GOVERNMENT LOT 3
OF SECTION 36, TOWN 20 NORTH, RANGE 14 EAST, TOWN OF WOLF RIVER,
WINNEBAGO COUNTY, WI.

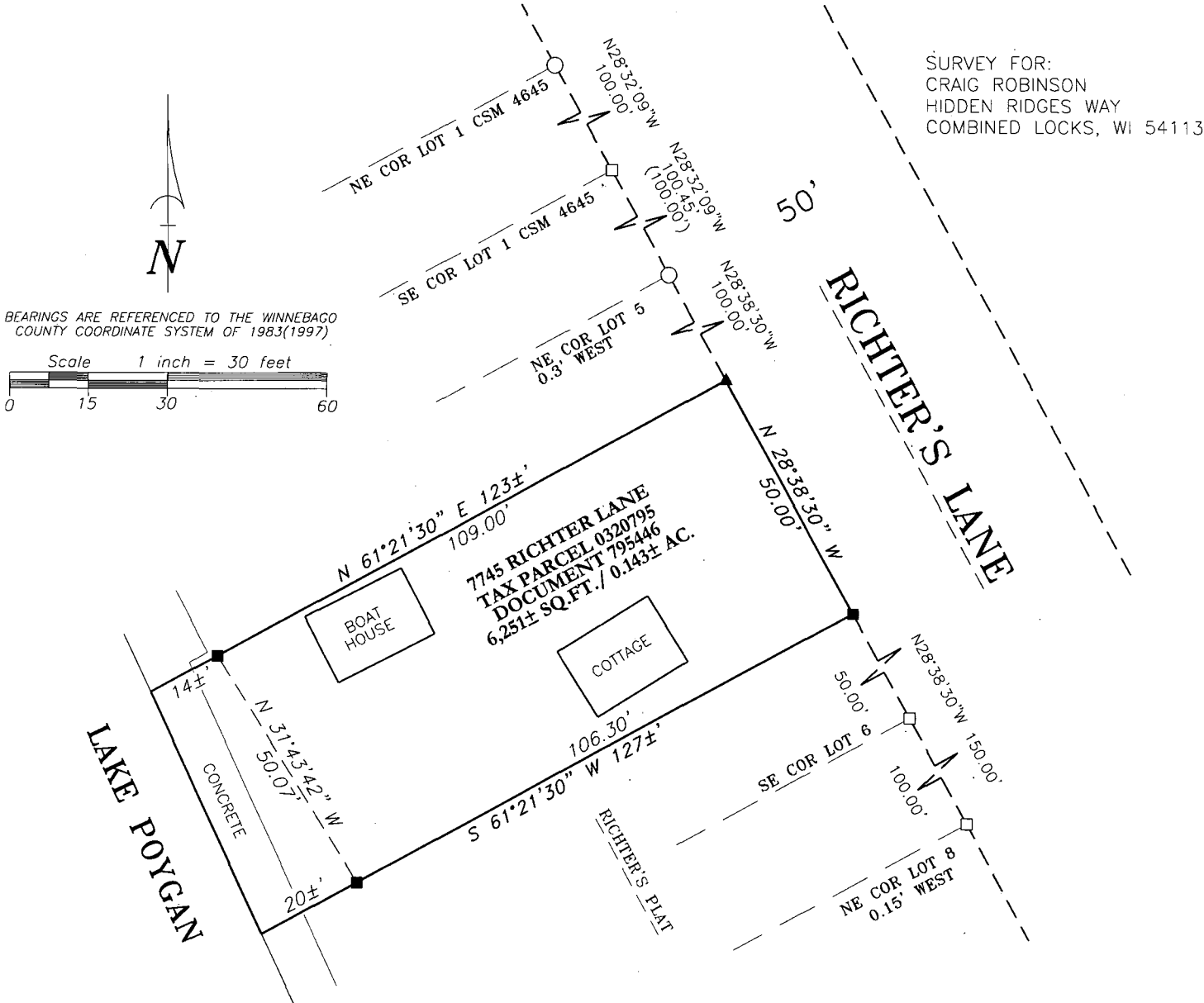

LEGEND

- 1-1/4" O.D. IRON PIPE SET, 18" LONG, WEIGHING 1.130 LBS. PER LIN. FOOT
- ▲ RAILROAD SPIKE SET IN BASE OF 30" SUGAR MAPLE
- 3/4" REBAR FOUND
- 1-1/4" O.D. IRON PIPE FOUND
- ⊕ GOVERNMENT CORNER
- () RECORDED AS

SURVEYOR'S CERTIFICATE

I hereby certify that I have surveyed the property as shown, according to official records and that the plat above drawn is an accurate and correct representation of said survey.

James E. Smith *Sept 15, 2014*
Wisconsin Registered Land Surveyor Date

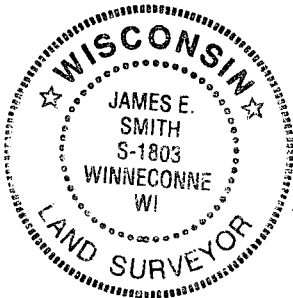

Martenson & Eisele, Inc.



109 West Main Street
Omro, WI 54963
www.martenson-eisele.com
P 920.685.6240 F 920.685.6340

Planning
Environmental
Surveying
Engineering
Architecture

PROJECT NO. 0-1666-002

FILE 1666002POS.DWG

THIS INSTRUMENT WAS DRAFTED BY: DSL