

# PLAT OF SURVEY

THE NORTH 50 FEET OF LOT 9 OF "RICHTER'S PLAT", IN  
GOVERNMENT LOT 3 OF SECTION 36, TOWNSHIP 20 NORTH, RANGE  
14 EAST, TOWN OF WOLF RIVER, WINNEBAGO COUNTY, WISCONSIN.

SURVEY FOR:  
A.G. LAMERS  
PO BOX 211  
LITTLE CHUTE, WI 54140

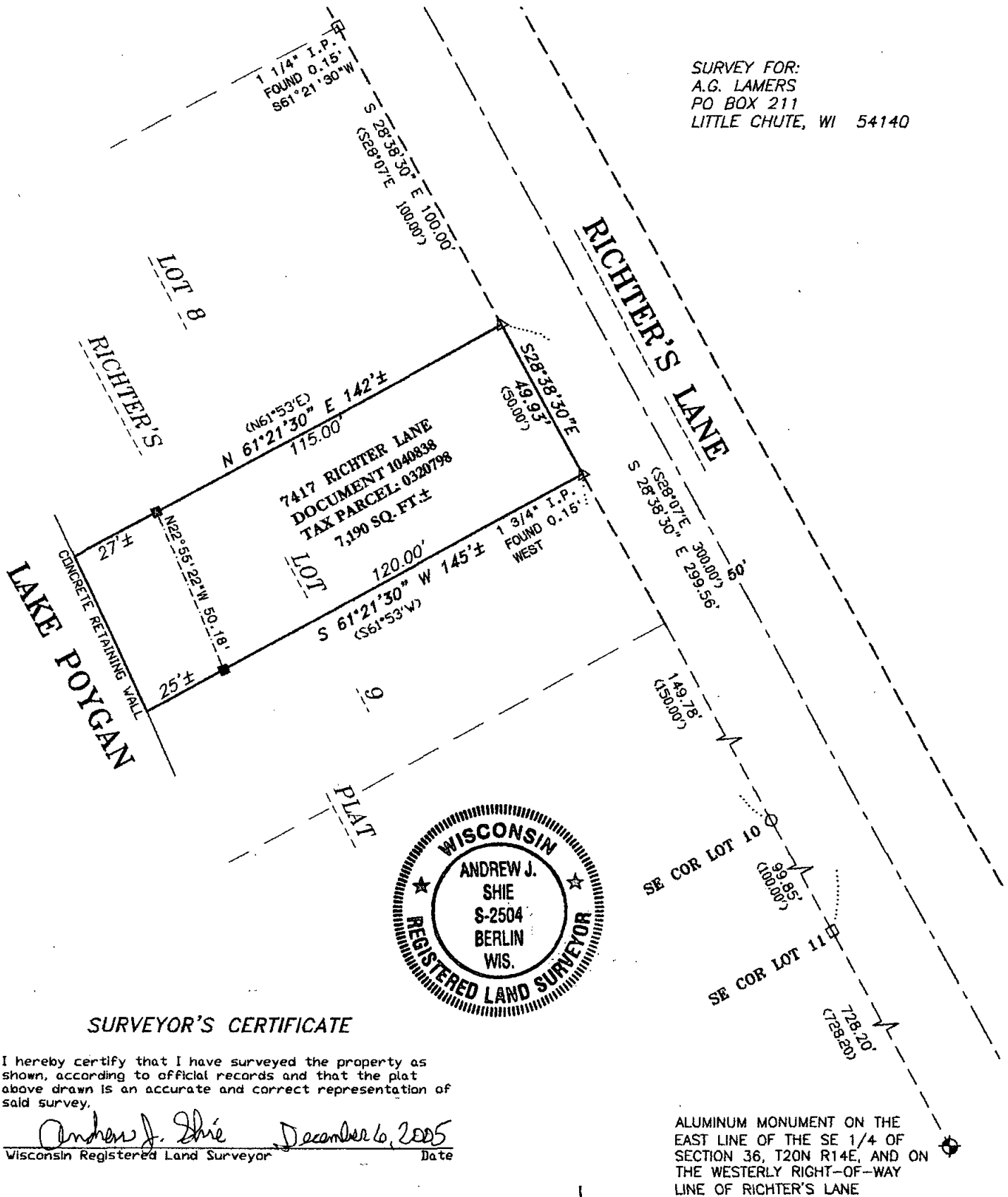

## SURVEYOR'S CERTIFICATE

I hereby certify that I have surveyed the property as shown, according to official records and that the plat above drawn is an accurate and correct representation of said survey.

Andrew J. Shie December 6, 2005  
Wisconsin Registered Land Surveyor Date

## LEGEND

- 1-1/4" O.D. IRON PIPE SET, 24" LONG, WEIGHING 1.680 LBS. PER LIN. FOOT
- 3/4" REBAR FOUND
- 1-1/4" O.D. IRON PIPE FOUND
- △ 1-3/4" O.D. IRON PIPE FOUND
- ⊙ GOVERNMENT CORNER
- ( ) RECORDED AS

## Martenson & Eisele, Inc.

Planning - Surveying - Engineering - Architecture

109 W. Main St., Omro, WI 54963  
Phone (920) 685-6240 Fax (920) 685-6340

www.martenson-eisele.com  
Email meomro@charter.net

BEARINGS ARE REFERENCED TO THE  
WINNEBAGO COUNTY COORDINATE SYSTEM OF 1983(1997)

Scale 1 inch = 40 feet

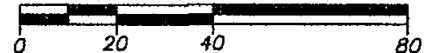

PROJECT NO. 0-1197-001

FIELD BOOK SDR/FILE

FILE 1197001POS.DWG

THIS INSTRUMENT WAS DRAFTED BY:LNL