

PLAT OF SURVEY

LOT 1 OF TOWN OF WOLF RIVER ASSESSOR'S PLAT NO. 3,  
LOCATED IN GOVERNMENT LOT 4, SECTION 32, T20N, R14E,  
TOWN OF WOLF RIVER, WINNEBAGO COUNTY, WISCONSIN



I HEREBY CERTIFY THAT AT THE DIRECTION OF  
ANTHONY C. CHIER, OWNER, THAT I HAVE SURVEYED  
AND MAPPED THE ABOVE DESCRIBED TRACT OF  
LAND, AND THAT THIS SURVEY IS CORRECT TO  
THE BEST OF MY KNOWLEDGE AND BELIEF.

DATED THIS 22<sup>ND</sup> DAY OF MAY, 2013.

*[Signature]*  
REGISTERED LAND SURVEYOR S-2747

LOT 2  
CSM #5898

OUTLOT 1

LOT 1  
CSM #1685

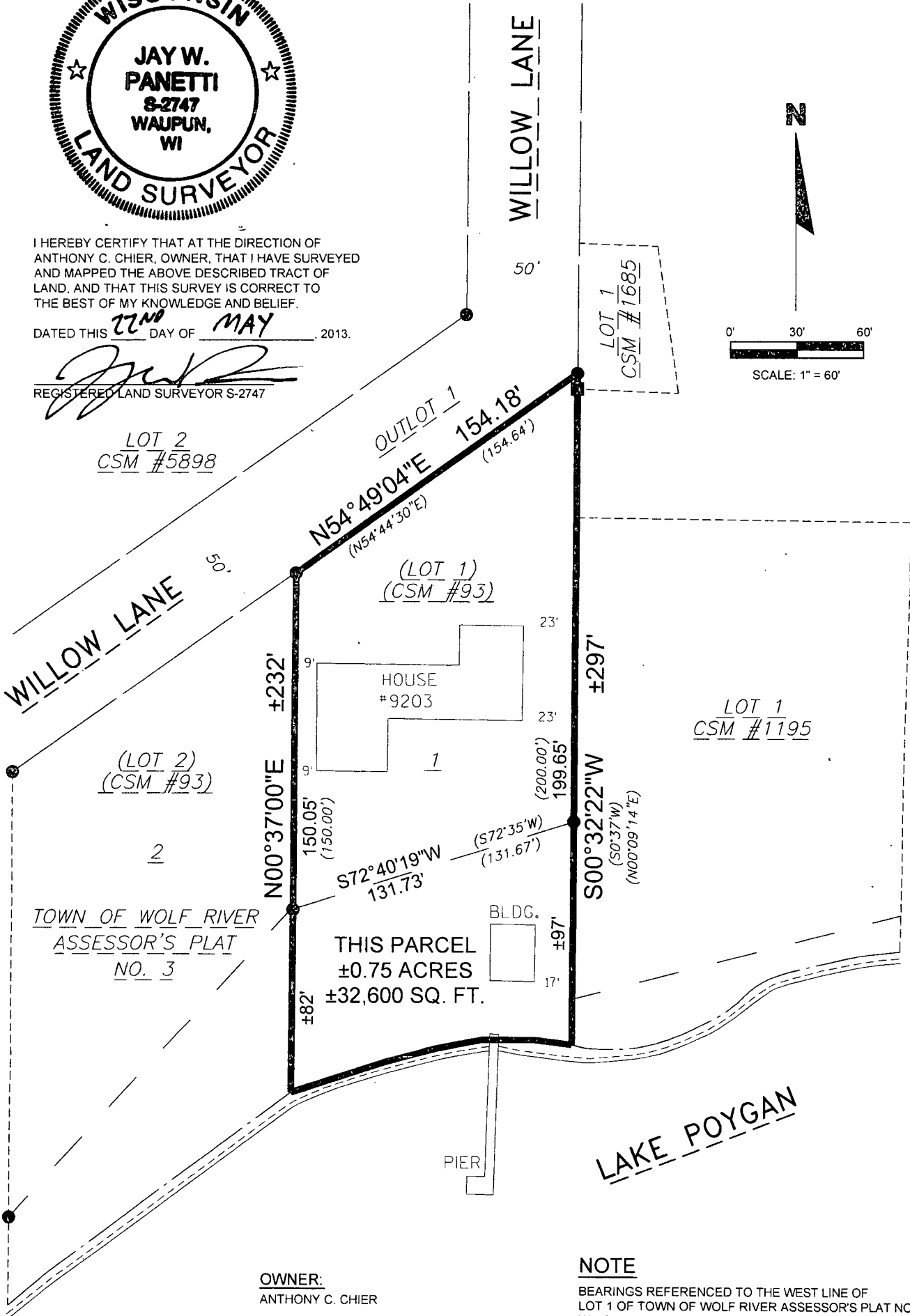
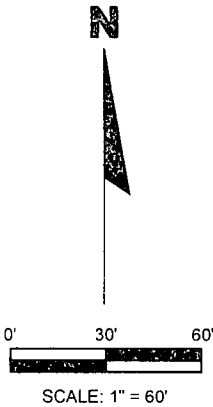

TOWN OF WOLF RIVER  
ASSESSOR'S PLAT  
NO. 3

OWNER:  
ANTHONY C. CHIER

PREPARED BY:  
JAY W. PANETTI, RLS  
GREMMER AND ASSOCIATES, INC.  
93 SOUTH PIONEER ROAD, SUITE 300  
FOND DU LAC, WI 54935

NOTE  
BEARINGS REFERENCED TO THE WEST LINE OF  
LOT 1 OF TOWN OF WOLF RIVER ASSESSOR'S PLAT NO. 3,  
WHICH HAS A RECORDED BEARING OF N0°37'E.

LEGEND  
● EXISTING 3/4" IRON REBAR  
■ EXISTING 1" IRON PIPE  
SLANT RECORDED AS

