

PLAT OF SURVEY

A PART OF GOVERNMENT LOT 4, LOCATED IN THE NW1/4, SECTION 32, T.20N., R.14E.,
TOWN OF WOLF RIVER, WINNEBAGO COUNTY, WISCONSIN

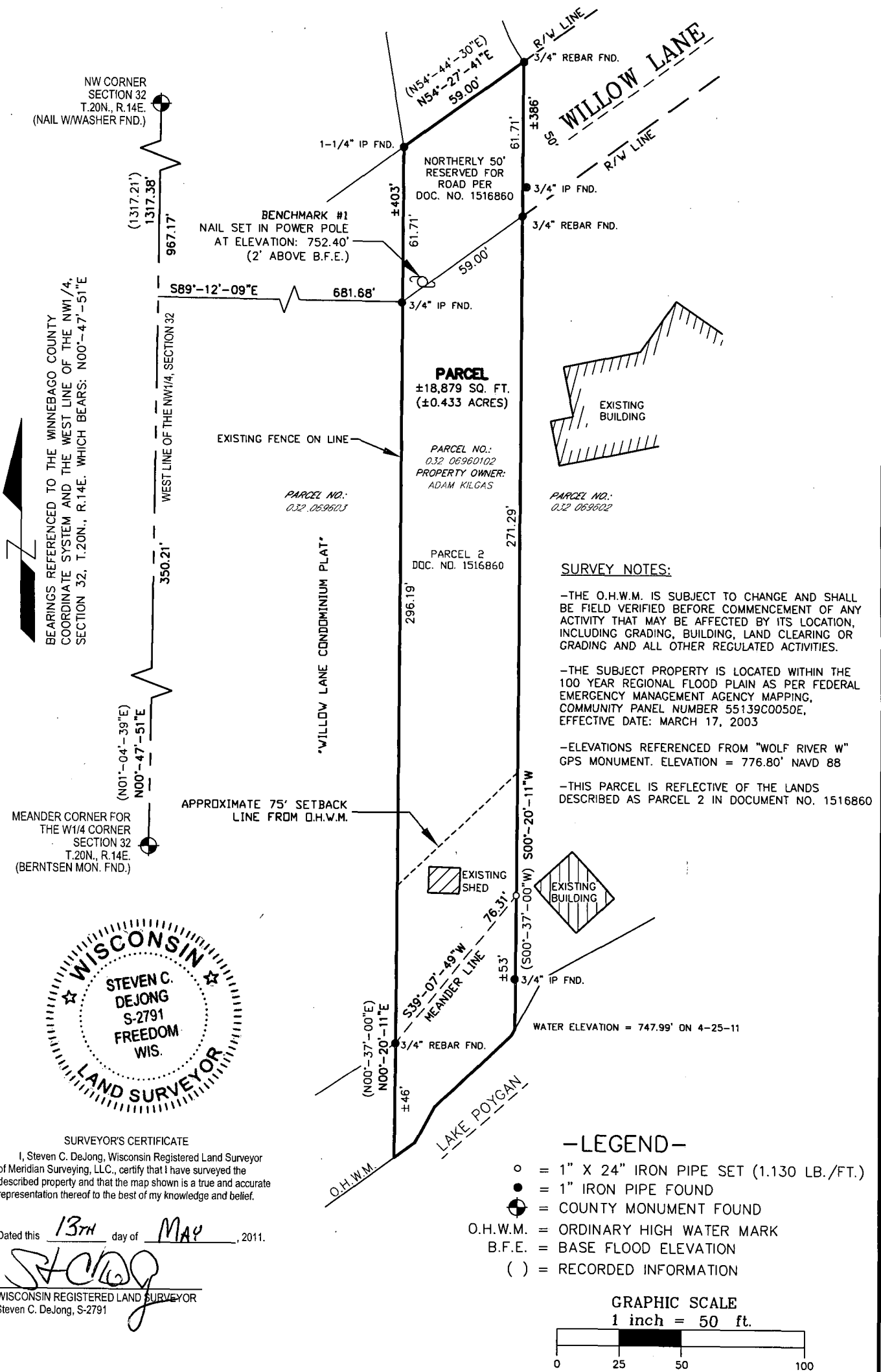

SURVEYOR'S CERTIFICATE

I, Steven C. DeJong, Wisconsin Registered Land Surveyor of Meridian Surveying, LLC., certify that I have surveyed the described property and that the map shown is a true and accurate representation thereof to the best of my knowledge and belief.

Dated this 13TH day of MAY, 2011.

Steven C. DeJong
WISCONSIN REGISTERED LAND SURVEYOR
Steven C. DeJong, S-2791

-LEGEND-

- = 1" X 24" IRON PIPE SET (1.130 LB./FT.)
- = 1" IRON PIPE FOUND
- ⊙ = COUNTY MONUMENT FOUND
- O.H.W.M. = ORDINARY HIGH WATER MARK
- B.F.E. = BASE FLOOD ELEVATION
- () = RECORDED INFORMATION

GRAPHIC SCALE
1 inch = 50 ft.

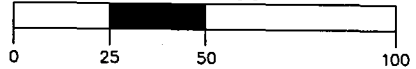

MERIDIAN
SURVEYING, LLC

N8774 Firelane 1 Office: 920-993-0881
Menasha, WI 54952 Fax: 920-273-6037

DRAWN BY: J.D.
CHECKED BY: S.D.
JOB NO.: 6366-A104

FIELD WORK DATE: 4-25-11
FIELD BOOK: M-20, PG. 67-68
SHEET 1 of 1

SURVEYED FOR:
ADAM KILGAS
176 GRANT STREET
LITTLE CHUTE, WI 54140