

Plat of Survey

Located in all of Lot 1 of Certified Survey Map #1813; also being part of Government Lots 3 and 4. All being located in Section 31, Township 20 North, Range 14 East, Town of Wolf River, Winnebago County, Wisconsin.

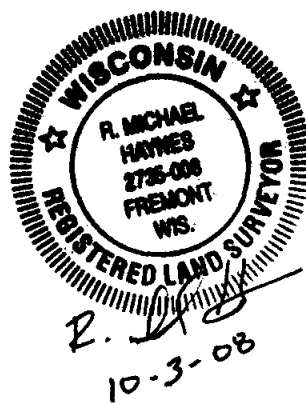
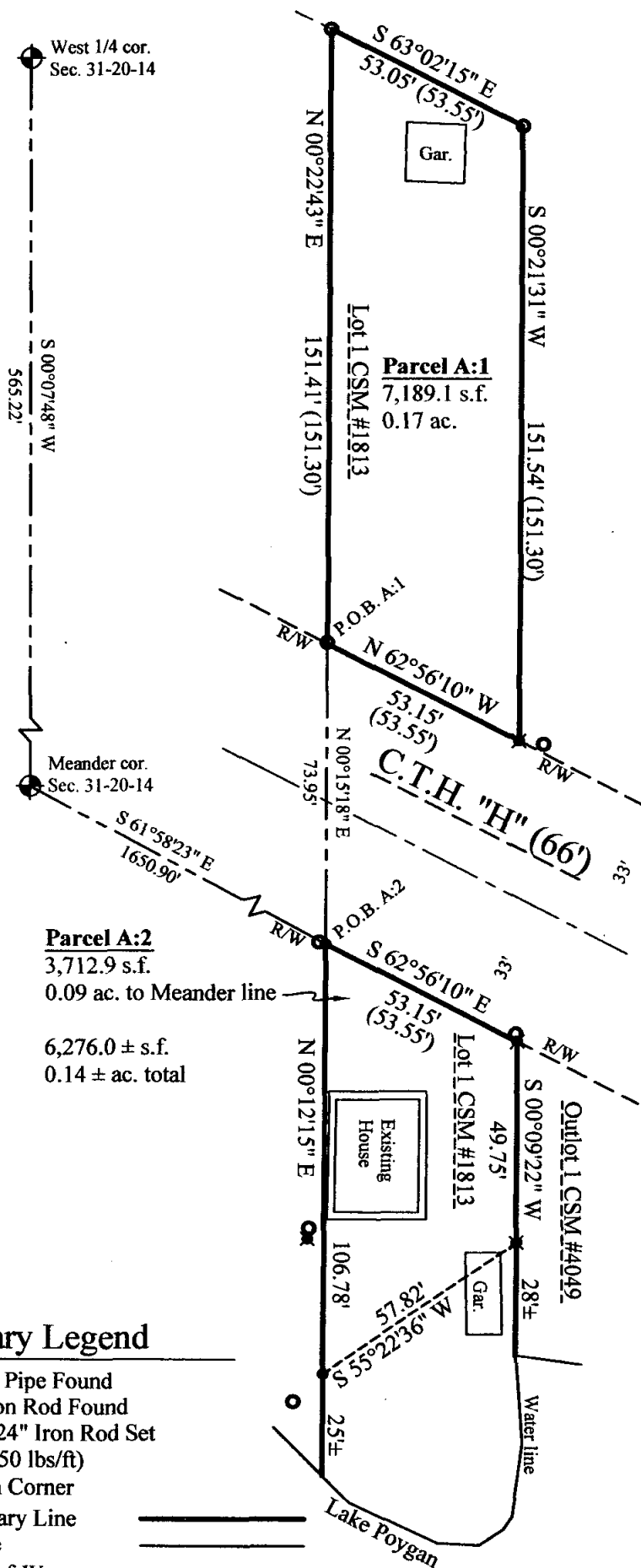

Boundary Legend

- 1" Iron Pipe Found
- ✱ 3/4" Iron Rod Found
- 3/4" x 24" Iron Rod Set (Wt. 1.50 lbs/ft)
- ⊕ Section Corner
- Boundary Line
- Lotline
- - - Right-of-Way
- - - Adjacent Property
- (xxx.xx') Recorded As



40 20 0 40
Scale 1"=40'

Bearings are Referenced to the West line of the Southwest 1/4, recorded to bear S00°07'48"W

HAYNES SURVEYING & MAPPING, LLC.

204 E. Bridge Ct. Fremont, WI. 54940 - Ph. (920) 470-4997

- Certified Survey Maps
- Subdivisions
- Condominium Plats
- Boundary & Topographic Surveys
- Construction Staking Consulting
- ALTA ACSM Surveys

Drawing: 08-1149-pos.dwg	Page: 1 of 2
Project: 08-1149-Pe	Date: 10/3/08