

PLAT OF SURVEY

THE WEST 156 FEET OF THE SOUTH 200 FEET OF THE SOUTHWEST 1/4 OF THE NORTHWEST 1/4, IN SECTION 30, TOWNSHIP 20 NORTH, RANGE 14 EAST, TOWN OF WOLF RIVER, WINNEBAGO COUNTY, WISCONSIN.

SURVEY FOR:
SUE SIEVERT
9697 ARCHER DRIVE
FREMONT, WI 54940

NORTHWEST CORNER
SECTION 30, T20N R14E
ALUMINUM MONUMENT FOUND

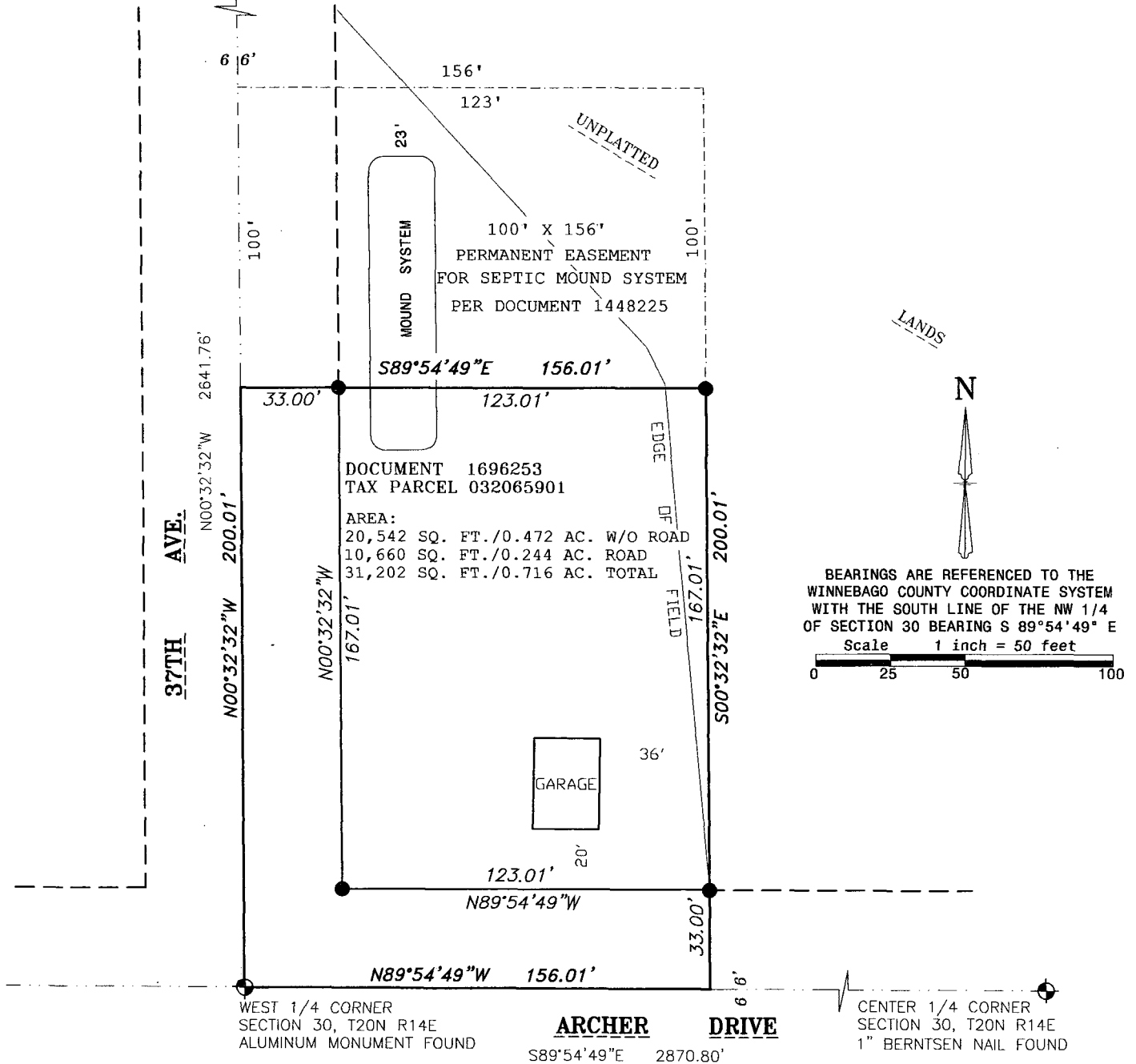

I, Andrew J. Shie, Wisconsin Professional Land Surveyor, hereby certify that I have fully complied with A-E7 of the Wisconsin State Statutes, and that I have surveyed and mapped all boundaries shown on this map to the best of my knowledge and belief.

Andrew J. Shie

10/8/2015

Andrew J. Shie
Wisconsin Professional Land Surveyor S-2504

Date



2909 W TILLMAN ST.
APPLETON, WI 54914

(920) 410-3379

(920) 474-5025

mail@foxvalleylandsurveying.com

foxvalleylandsurveying.com

PROJECT NO. 201430-1

LEGEND

- 3/4" SOLID ROUND REBAR SET - 18" LONG, WEIGHING 1.502 LBS./LIN. FT.
- ⊕ GOVERNMENT CORNER
- ×-× FENCE LINE
- () RECORDED AS

