

# Plat of Survey

Located in all of Lot 5 of CSM #218, also being part of the Southeast 1/4 of the Southeast 1/4 of Section 29, Township 20 North, Range 14 East in the Town of Wolf River, Winnebago County, Wisconsin

## Boundary Legend

- 2" Iron Pipe Found
- ◆ 3/4" Iron Rod Found
- 3/4" x 24" Iron Rod Set (Wt. 1.50 lbs/ft)
- ⊕ Section Corner
- Boundary Line —————
- Easement - - - - -
- Right-of-Way - - - - -
- Adjacent Property - - - - -
- Recorded As (xxx.xx')

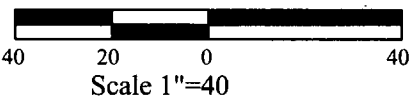
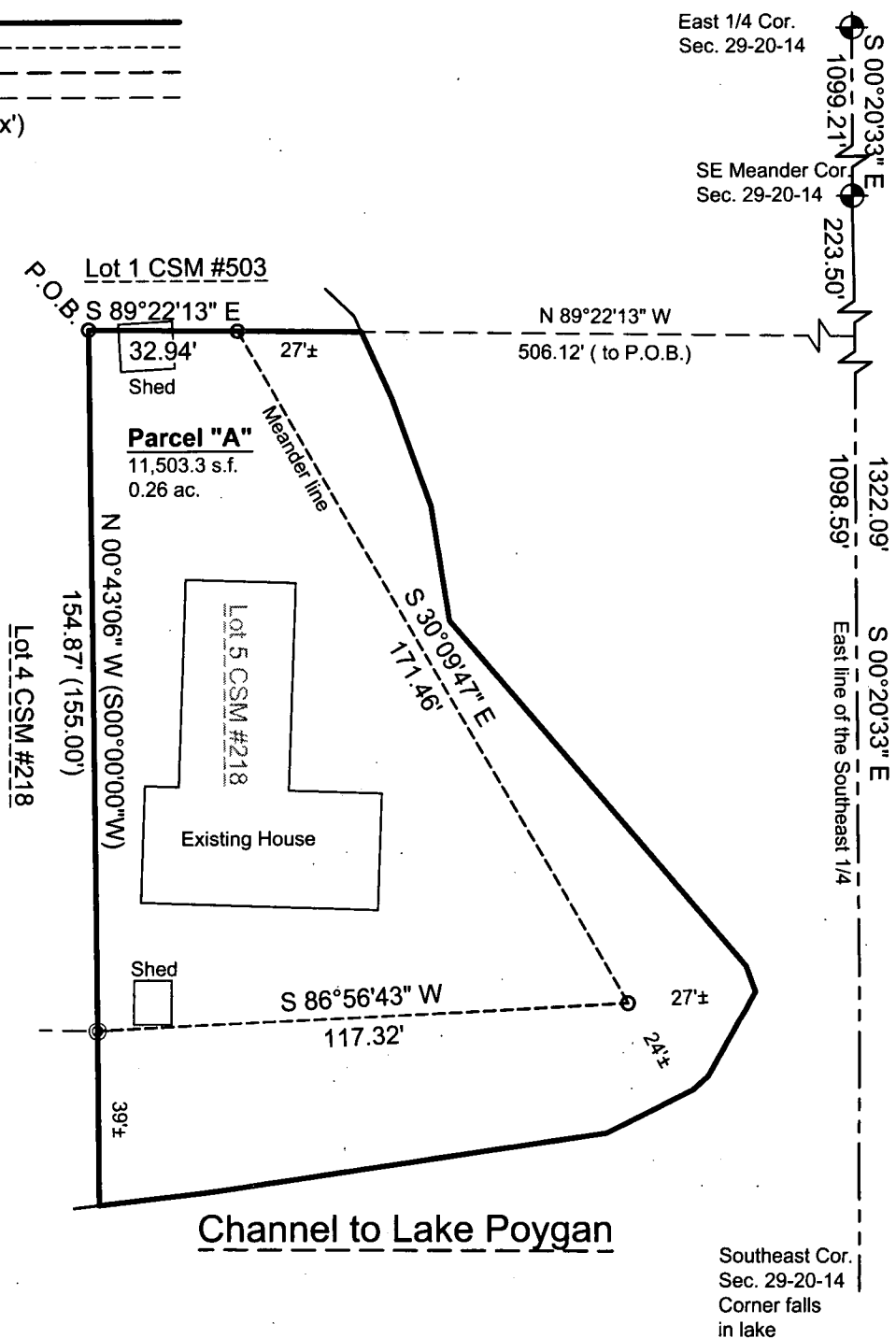
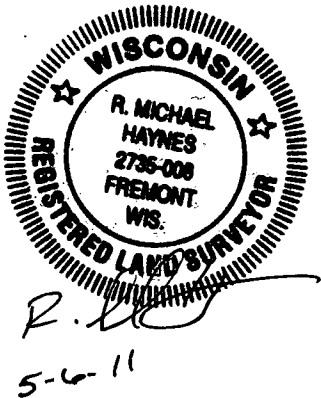

Bearings are Referenced to the east line of the southeast 1/4, recorded to bear S00°20'33"E

Drawing: 11-1130-pos	Sheet: 1 of 2
Project: 11-1130-Ac	Date: 05/06/11

