

"PLAT OF SURVEY"

SHOWING THE SOUTHWEST 1/4 OF THE NORTHWEST 1/4 OF SECTION 28, TOWNSHIP 20 NORTH, RANGE 14 EAST, TOWN OF WOLF RIVER, WINNEBAGO COUNTY, WISCONSIN.

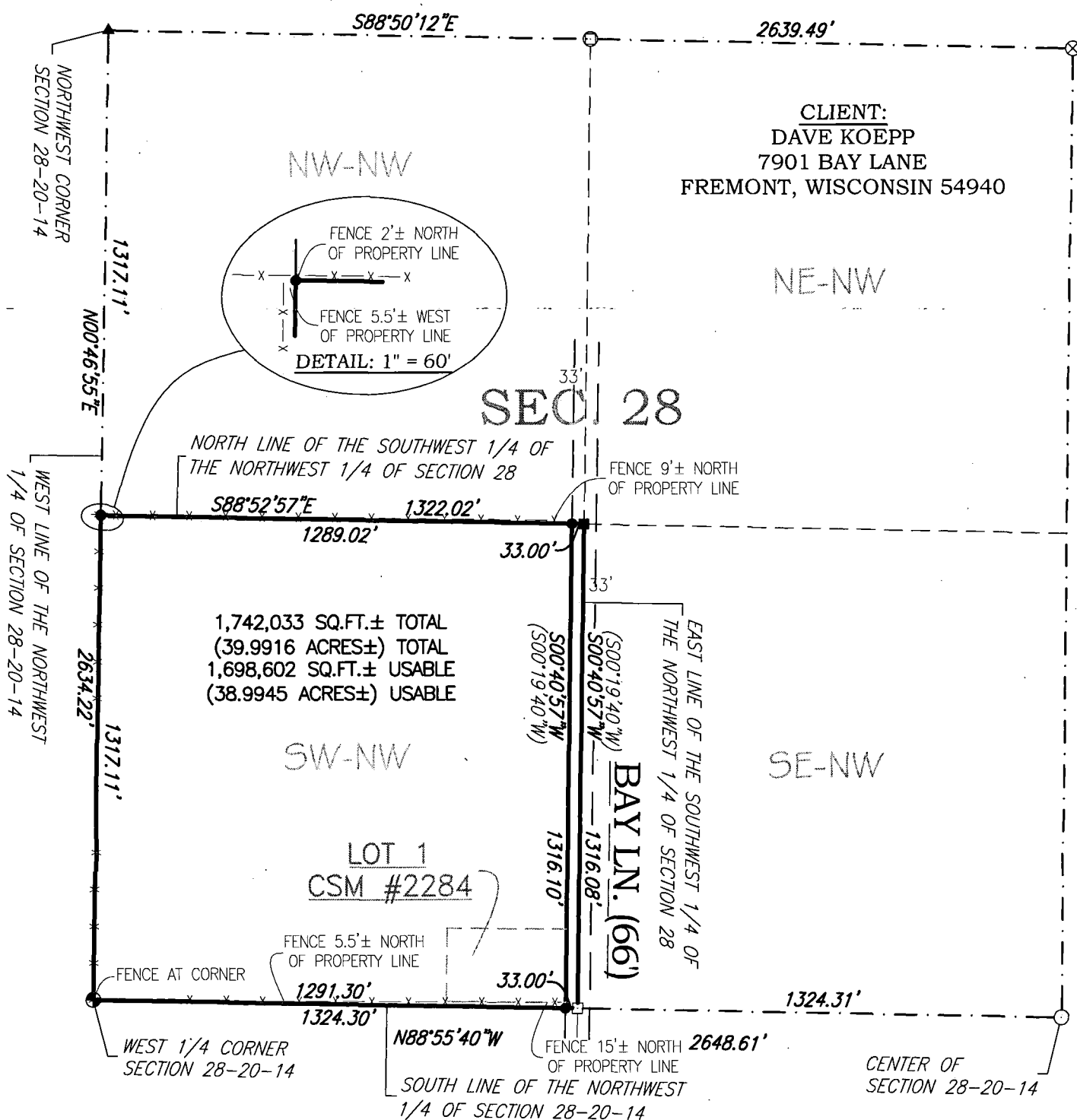

LEGEND:

- = 3/4" X 18" SOLID ROUND IRON REBAR SET, WEIGHING 1.502 LBS. PER LIN. FT.
- ▲ = SURVEY SPIKE SET
- = MAG NAIL SET
- ⊙ = NAIL IN DISK FOUND
- = NAIL FOUND
- ⊗ = BROKEN MONUMENT FOUND
- ⊕ = BERNTSEN MONUMENT
- = COUNTY MONUMENT
- () = RECORDED AS
- x- = EXISTING FENCE

NORTH IS REFERENCED TO THE WEST LINE OF THE NORTHWEST 1/4 OF SECTION 28, TOWNSHIP 20 NORTH, RANGE 14 EAST, TOWN OF WOLF RIVER, WINNEBAGO COUNTY, WISCONSIN WHICH BEARS N00°46'55"E PER THE WINNEBAGO COUNTY COORDINATE SYSTEM.

I HEREBY CERTIFY THAT I HAVE SURVEYED THE ABOVE DESCRIBED PROPERTY AS SHOWN ACCORDING TO THE OFFICIAL RECORDS AND THAT THIS PLAT OF SURVEY IS A CORRECT REPRESENTATION OF SAID SURVEY TO THE BEST OF MY KNOWLEDGE AND BELIEF.

Robert F. Reid
ROBERT F. REIDER, PLS-1251

3-18-15
DATED

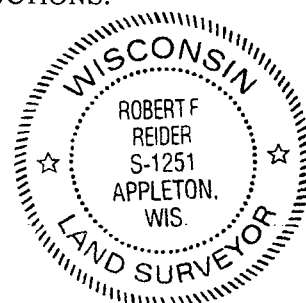

CAROW LAND SURVEYING CO., INC.

615 N. LYNNDAL DRIVE, P.O. BOX 1297
APPLETON, WISCONSIN 54912-1297
PHONE: (920)731-4168 FAX: (920)731-5673

SCALE
1" = 400'
DRAWN BY
cp RDD
PROJECT NO.
A1501.12