

FLOOD PLAIN SURVEY

DESCRIPTION: BEING PART OF LOT 1 OF CERTIFIED SURVEY MAP NUMBER 4700 AS RECORDED IN VOLUME 1 OF CERTIFIED SURVEY MAPS ON PAGE 4700, LOCATED IN GOVERNMENT LOT 7, SECTION 26, TOWNSHIP 20 NORTH, RANGE 14 EAST, TOWN OF WOLF RIVER, WINNEBAGO COUNTY, WISCONSIN.

NOTES:

- 1) THE 100 YEAR REGIONAL FLOOD ELEVATION = 750.40
- 2) THE EXISTING FIRST FLOOR ELEVATION OF THE HOUSE = 754.81
- 3) THE EXISTING LOWEST FLOOR ELEVATION OF THE HOUSE = 750.47
- 4) THE LOWEST GRADE IMMEDIATELY ADJACENT TO THE EXISTING HOUSE = 752.2
- 5) THE EXISTING GARAGE FLOOR ELEVATION = 753.20
- 6) THE LOWEST FLOOR OF ANY NEW ADDITION MUST BE AT A MINIMUM ELEVATION OF 752.40.
- 7) THE FILL AROUND ANY NEW ADDITION MUST BE AT A MINIMUM ELEVATION OF 751.40.
- 8) BENCHMARK: 5" SPIKE FOUND IN POWER POLE NUMBER 89-20966. ELEVATION = 752.40
- 9) ALL ELEVATIONS SHOWN ARE NGVD 29 DATUM.

CLIENT:
TOM WILSON
7751 HAASE ROAD
LARSEN, WISCONSIN 54947

COPY FOR YOUR RECORDS
CAROW LAND SURVEYING CO.

EAST LINE OF THE NORTHEAST 1/4 OF SECTION 26-20-14
2649.29'
907.55'

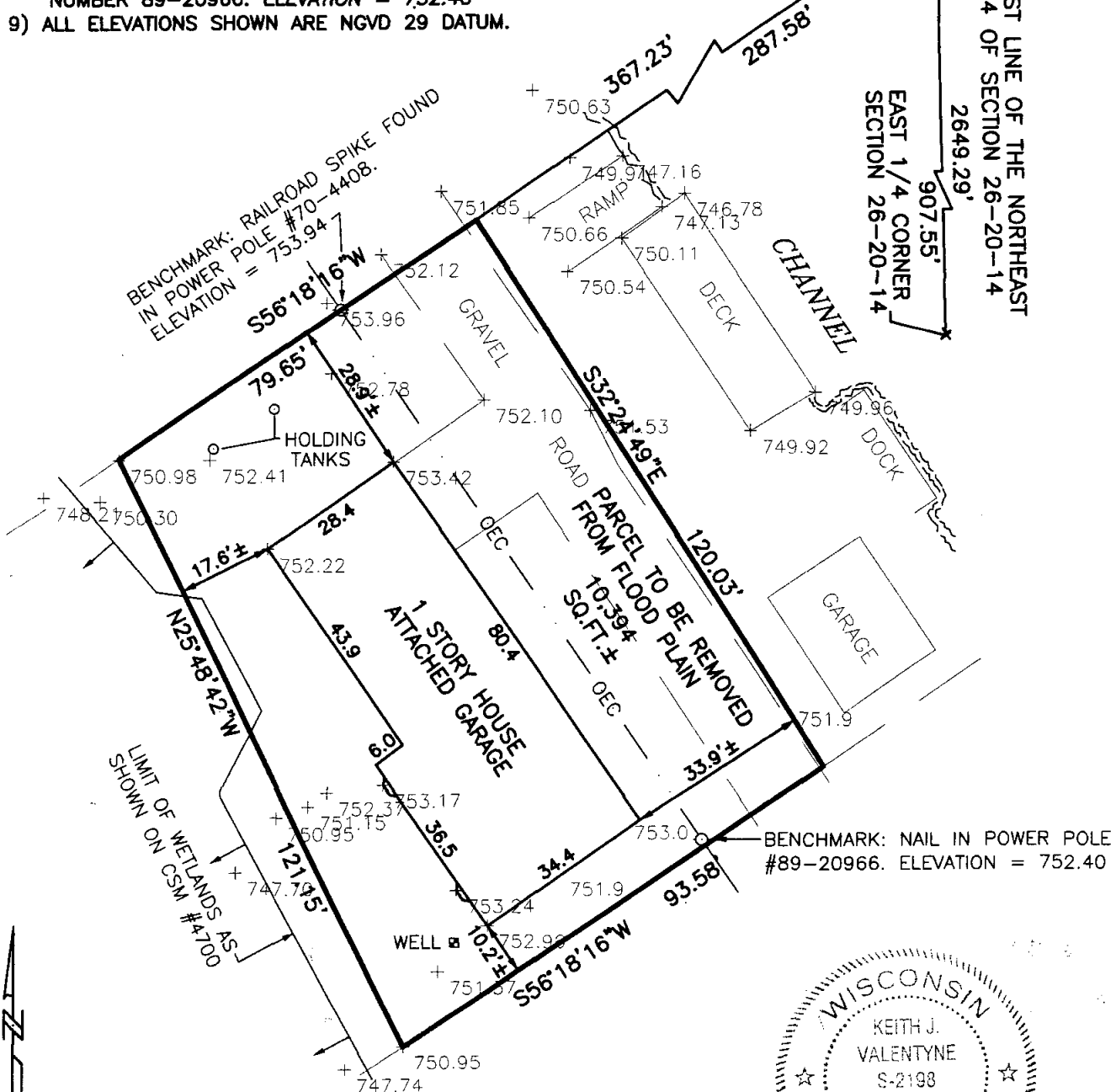

NORTH IS REFERENCED TO THE EAST LINE OF THE NORTHEAST 1/4 OF SECTION 26, TOWNSHIP 20 NORTH, RANGE 14 EAST, TOWN OF WOLF RIVER, WINNEBAGO COUNTY, WISCONSIN WHICH IS ASSUMED TO BEAR N01°12'28"W.



Keith J. Valentyn 2-2105
KEITH J. VALENTYN, SLS-2198 DATED



CAROW LAND SURVEYING CO., INC.

615 N. LYNDALE DRIVE, P.O. BOX 1297
APPLETON, WISCONSIN 54912-1297
PHONE 920-731-4168 FAX 731-5673

SCALE

1" = 30'

DRAWN BY

kv-nt DGV

PROJECT NO.

A994.3-05