

PLAT OF SURVEY
OF

LOT 31 OF BLOCK 1 IN BOOM BAY HEIGHTS, LOCATED IN SECTION 26, T.20N.,
R.14E., TOWN OF WOLF RIVER, WINNEBAGO COUNTY WISCONSIN

BEARINGS ARE REFERENCED TO THE
WINNEBAGO COUNTY COORDINATE SYSTEM

SURVEY FOR: PETER AND LAURA BERG
N5970 RIVERSIDE RD.
FREDONIA WI. 53201

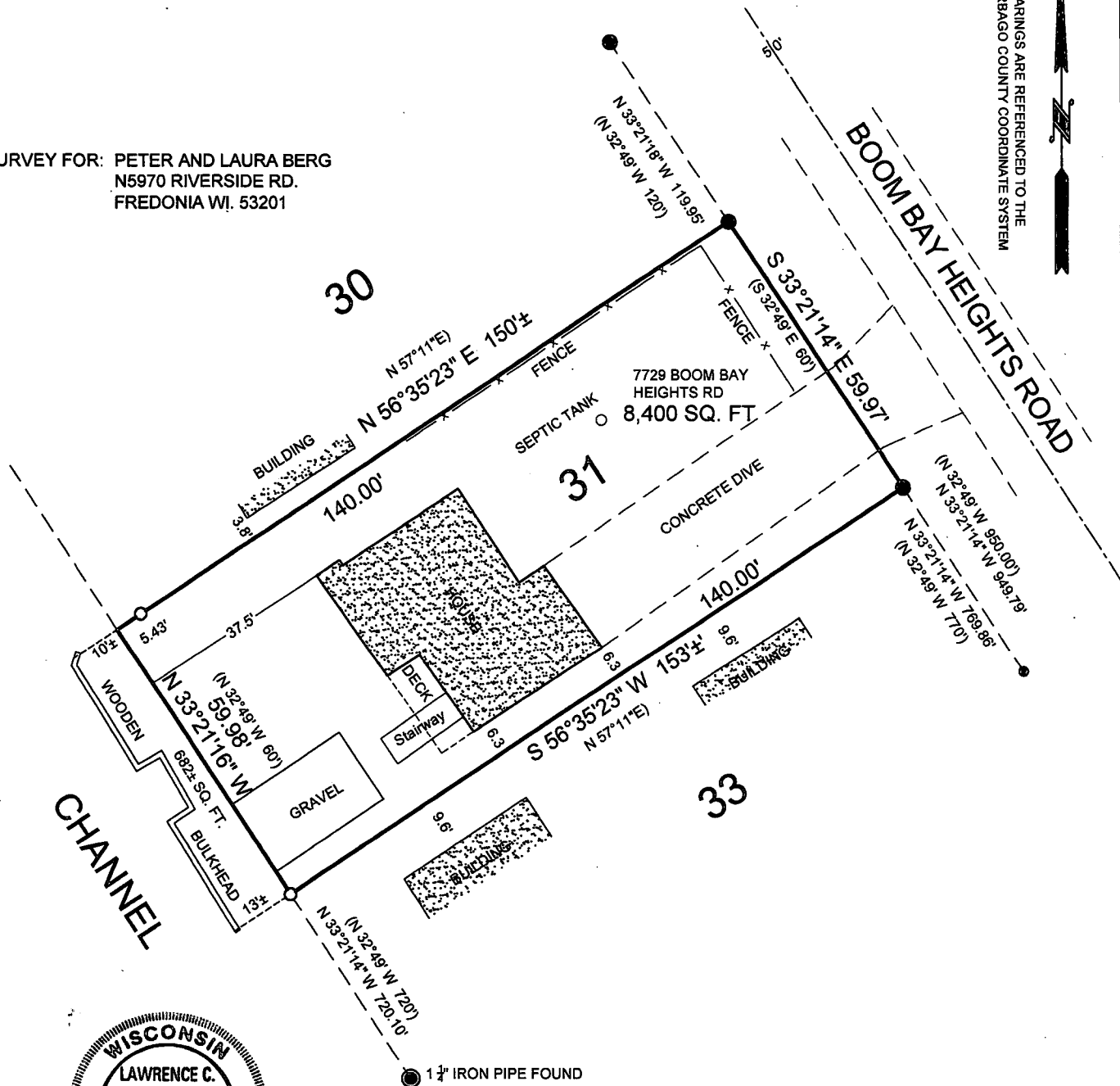

SURVEYOR'S CERTIFICATE:

I, LAWRENCE C. KRIESCHER, WISCONSIN REGISTERED LAND SURVEYOR, HEREBY
CERTIFY THAT I HAVE SURVEYED THE ABOVE DESCRIBED PROPERTY AND THAT THE
MAP SHOWN IS A TRUE AND ACCURATE REPRESENTATION THEREOF TO THE BEST OF
MY KNOWLEDGE AND BELIEF.

DATED THIS 30TH DAY OF June 2018

Lawrence C. Kriescher
WISCONSIN REGISTERED LAND SURVEYOR S-1599
LAWRENCE C. KRIESCHER

LEGEND

- 3/4" IRON PIPE FOUND
- 3/4" X 18" DIA. IRON REBAR SET, WEIGHING
NOT LESS THAN 1.5 LBS PER LINEAR FOOT.
- 1 1/4" INCH IRON PIPE FOUND
- 3/4" IRON REBAR FOUND

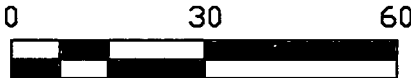

NOTEBOOK 17 PAGE 63-65

L.C. KRIESCHER & ASSOCIATES LLC.
5251 GRANDVIEW ROAD
LARSEN, WI 54947
920-836-3576

BOUNDARY SURVEY
&
LAND DESIGN

PROJECT NO. 2018-03-03
FILE NO. BERG.DWG
DWG. NO. L-498