

FLOODPLAIN

SURVEY

DESCRIPTION: LOT 7, BLOCK ONE, BOOM BAY HEIGHTS,  
TOWN OF WOLF RIVER, WINNEBAGO COUNTY,  
WISCONSIN.

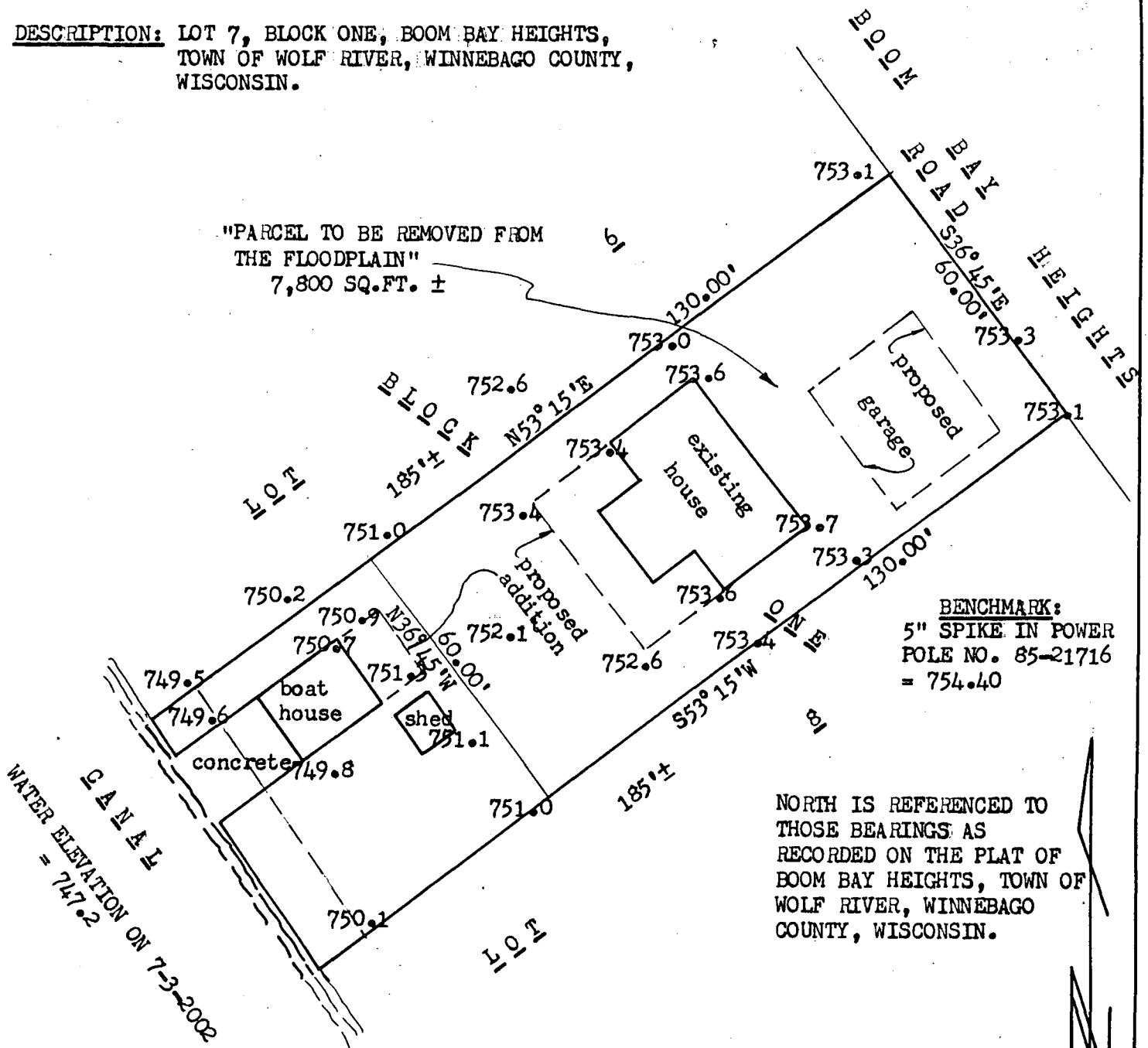

NOTES:

- 1) THE 100 YEAR REGIONAL FLOOD ELEVATION FOR THE SUBJECT PROPERTY = 750.4
- 2) THE FIRST FLOOR ELEVATION OF THE EXISTING HOUSE = 755.6
- 3) THE CRAWL SPACE FLOOR ELEVATION = 753.4
- 4) THE LOWEST ADJACENT GRADE TO THE EXISTING HOUSE = 753.4
- 5) THE LOWEST FLOOR OF ANY NEW ADDITION MUST BE AT A MINIMUM ELEVATION = 752.4
- 6) THE GRADE AROUND ANY NEW ADDITION MUST BE AT A MINIMUM ELEVATION = 751.4
- 7) ALL ELEVATIONS SHOWN ARE NGVD DATUM.

CLIENT:

RICHARD GAGNON  
7608 WALNUT AVE.  
WOODRIDGE, IL 60517

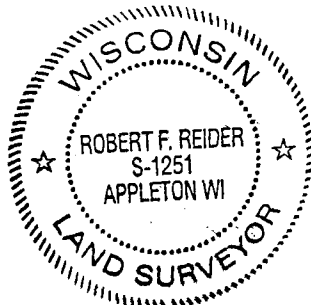

*Robert F. Reider* 7-10-02  
ROBERT F. REIDER, RLS-1251 DATED



CAROW LAND SURVEYING CO., INC.

1837 W. WISCONSIN AVE., P.O. BOX 1297  
APPLETON, WISCONSIN 54912-1297  
PHONE 920-731-4168 FAX 731-5673

SCALE  
1"=30'  
DRAWN BY  
cp tm RFR  
PROJECT NO.  
A027.4