

032-0857

PLAT OF SURVEY

ALL OF LOT TWENTY-FOUR (24), OF BLOCK ONE (1) IN
BOOM BAY HEIGHTS, IN THE TOWN OF WOLF RIVER,
WINNEBAGO COUNTY, WISCONSIN.

SURVEY FOR:
STEVEN BARTHEL
7753 BOOM BAY HEIGHTS RD
LARSEN, WI 54947

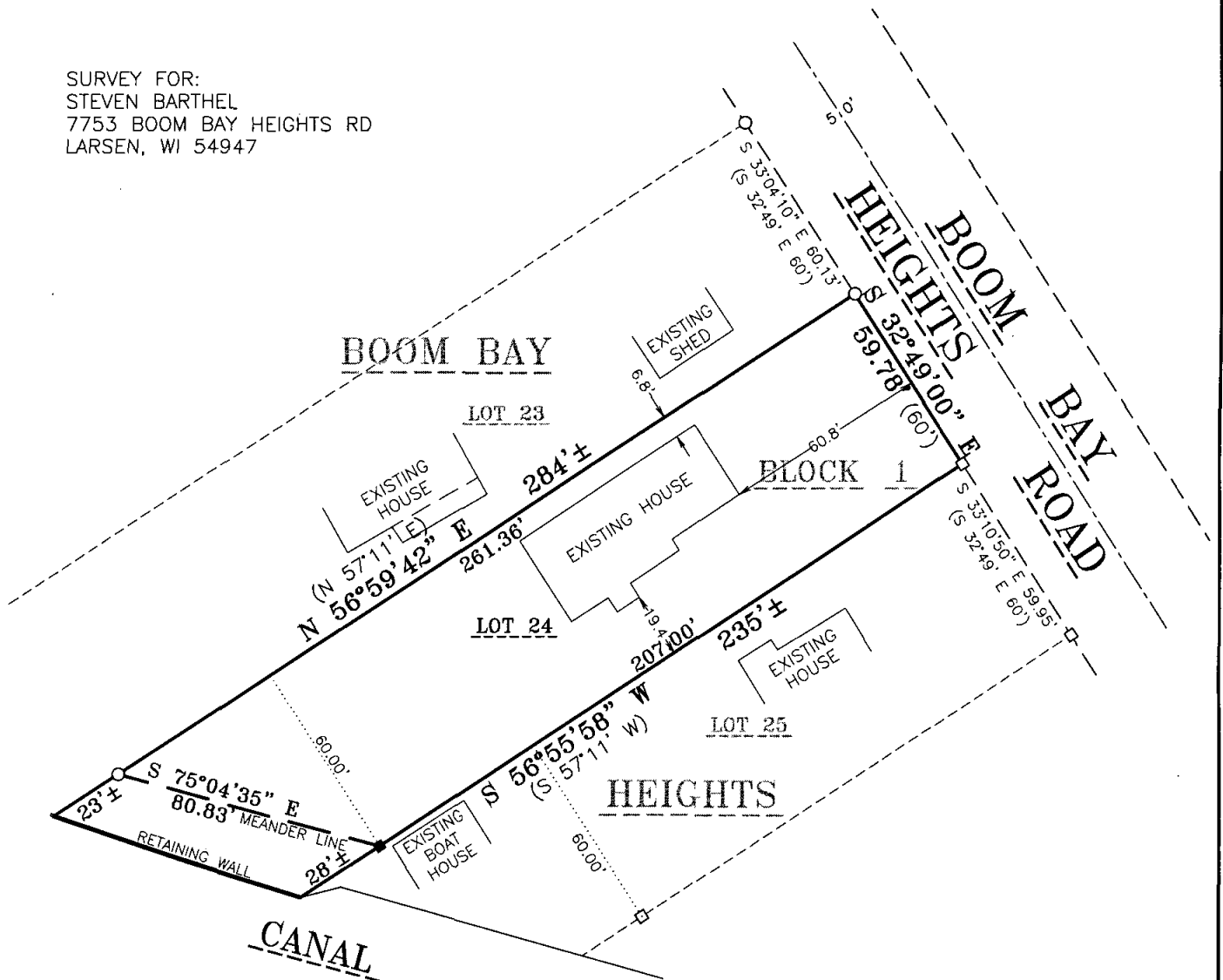

BEARINGS ARE REFERENCED TO THE WESTERLY
RIGHT-OF-WAY OF BOOM BAY HEIGHTS ROAD
RECORDED TO BEAR S 32°49'00" E

$$1'' = 50'$$

LEGEND

- 1" IRON PIPE SET, 24" LONG,
 WEIGHING 1.130 LBS. PER LIN. FOOT
 ○ 3/4" REBAR FOUND
 □ 1" IRON PIPE FOUND
 () RECORDED AS

SURVEYOR'S CERTIFICATE:

I, JEROME H KAISER, HEREBY CERTIFY THAT I HAVE SURVEYED THIS PROPERTY AND THIS MAP IS A TRUE REPRESENTATION THEREOF AND IS, TO THE BEST OF MY KNOWLEDGE AND BELIEF, A TRUE AND ACCURATE REPRESENTATION THEREOF.

DATED ~~THIS~~ THE 24th DAY OF JUNE, 2005

JEROME H. KAISER, WI. REG. LAND SURVEYOR, S-2247



Martenson & Eisele, Inc.

Planning - Surveying - Engineering - Architecture

1377 Midway Road, Menasha, WI 54952
Phone (920) 731-0381 Fax (920) 733-8578

www.martenson-eisele.com
info@martenson-eisele.com

PROJECT NO. 148-511

FILE 148511pos.dwg SHEET 1 OF 1

THIS INSTRUMENT WAS DRAFTED BY: A.Sedlar