

# PLAT OF SURVEY

DOCUMENT NUMBER 1453566 AND 1325376 LOCATED IN PART OF GOVERNMENT LOT 2 OF FRACTIONAL SECTION 25, T.20N., R.14E., IN THE TOWN OF WOLF RIVER, WINNEBAGO COUNTY, WISCONSIN.

SURVEY FOR: KATHLEEN STANEK  
2209 INDIAN POINT ROAD  
OSHKOSH, WI 54901



BEARINGS ARE REFERENCED TO THE NORTH LINE OF  
SOUTHWEST 1/4, RECORDED TO BEAR S88°55'15"E

### LEGEND

- ( ) PREVIOUSLY RECORDED DIMENSION
- 1 IRON PIPE FOUND
- 1" X 18" IRON ROD SET
- ⊙ SECTION CORNER MONUMENT
- ▲ RAILROAD SPIKE FOUND

WEST 1/4 CORNER  
SECTION 25,  
T.20N., R.14E.

CENTER OF  
SECTION 25,  
T.20N., R.14E.

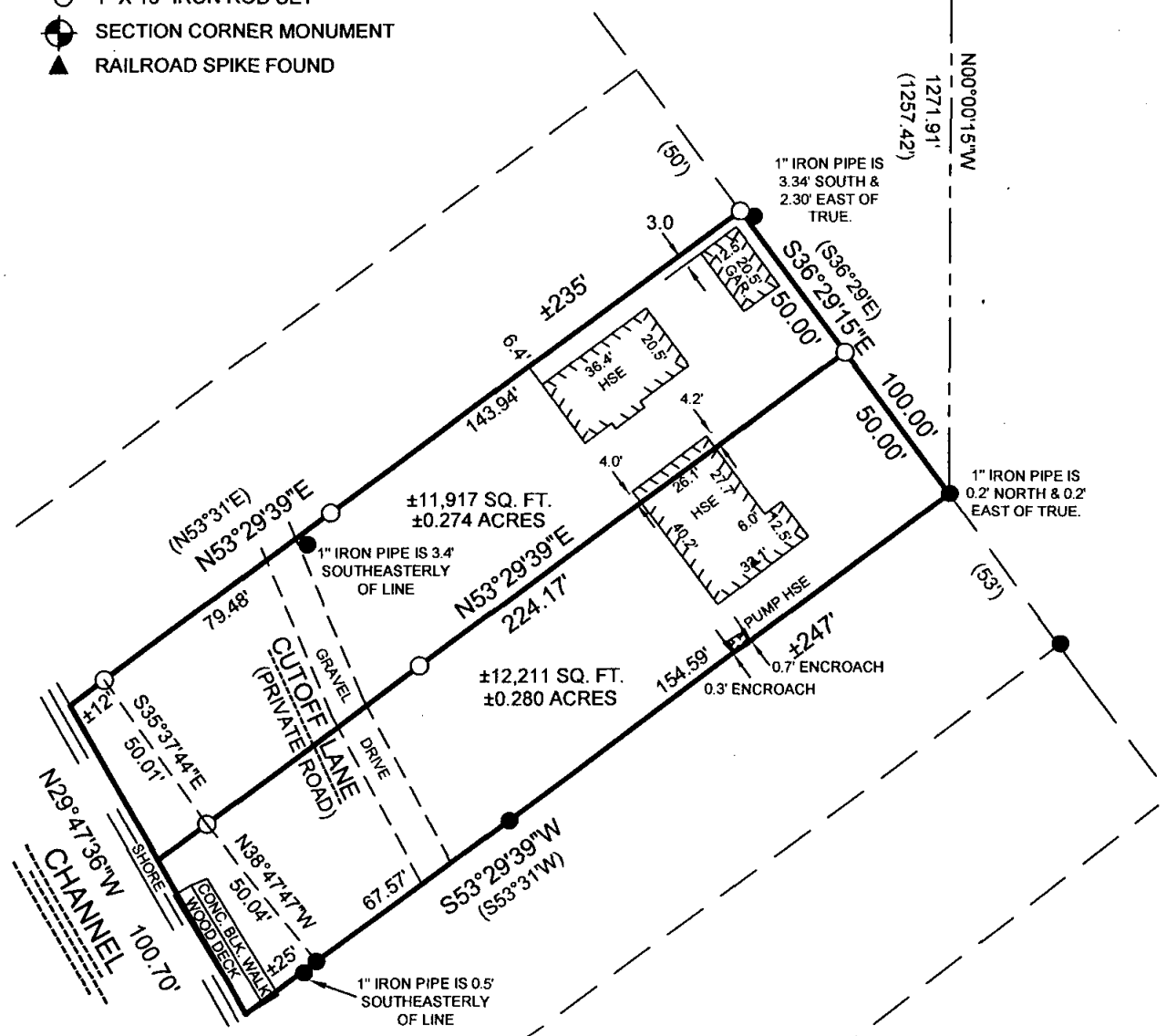
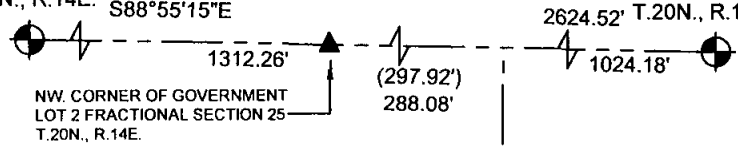

SURVEYOR'S CERTIFICATE:  
I, LAWRENCE C. KRIESCHER, WISCONSIN REGISTERED LAND SURVEYOR,  
HEREBY CERTIFY THAT I HAVE SURVEYED THE ABOVE DESCRIBED  
PROPERTY AND THAT THE MAP SHOWN IS A TRUE AND ACCURATE  
REPRESENTATION THEREOF TO THE BEST OF MY KNOWLEDGE AND BELIEF.

DATED THIS 10<sup>TH</sup> DAY OF AUGUST 2009

*Lawrence C. Kriescher*  
WISCONSIN REGISTERED LAND SURVEYOR S-1599  
LAWRENCE C. KRIESCHER



NOTEBOOK: 14 PAGE: 31-32

L.C. KRIESCHER AND ASSOCIATES LLC.  
140 WEST MAIN STREET P.O. BOX 14  
WINNECONNE, WI 54986  
920-582-0133

BOUNDARY SURVEY  
&  
LAND DESIGN

PROJECT NO. 290603
FILE NO. 2009\DWG\STANEK.DWG
DWG. NO. L-358