

PLAT OF SURVEY

THE NORTH LINE OF THE NORTHWEST 1/4 OF THE SOUTHEAST 1/4 OF SECTION 20,
TOWNSHIP 20 NORTH, RANGE 14 EAST, TOWN OF WOLF RIVER, WINNEBAGO COUNTY,
WISCONSIN.

SURVEY FOR:
BILL HANSEN
9032 ARROWHEAD ROAD
FREMONT, WI 54940

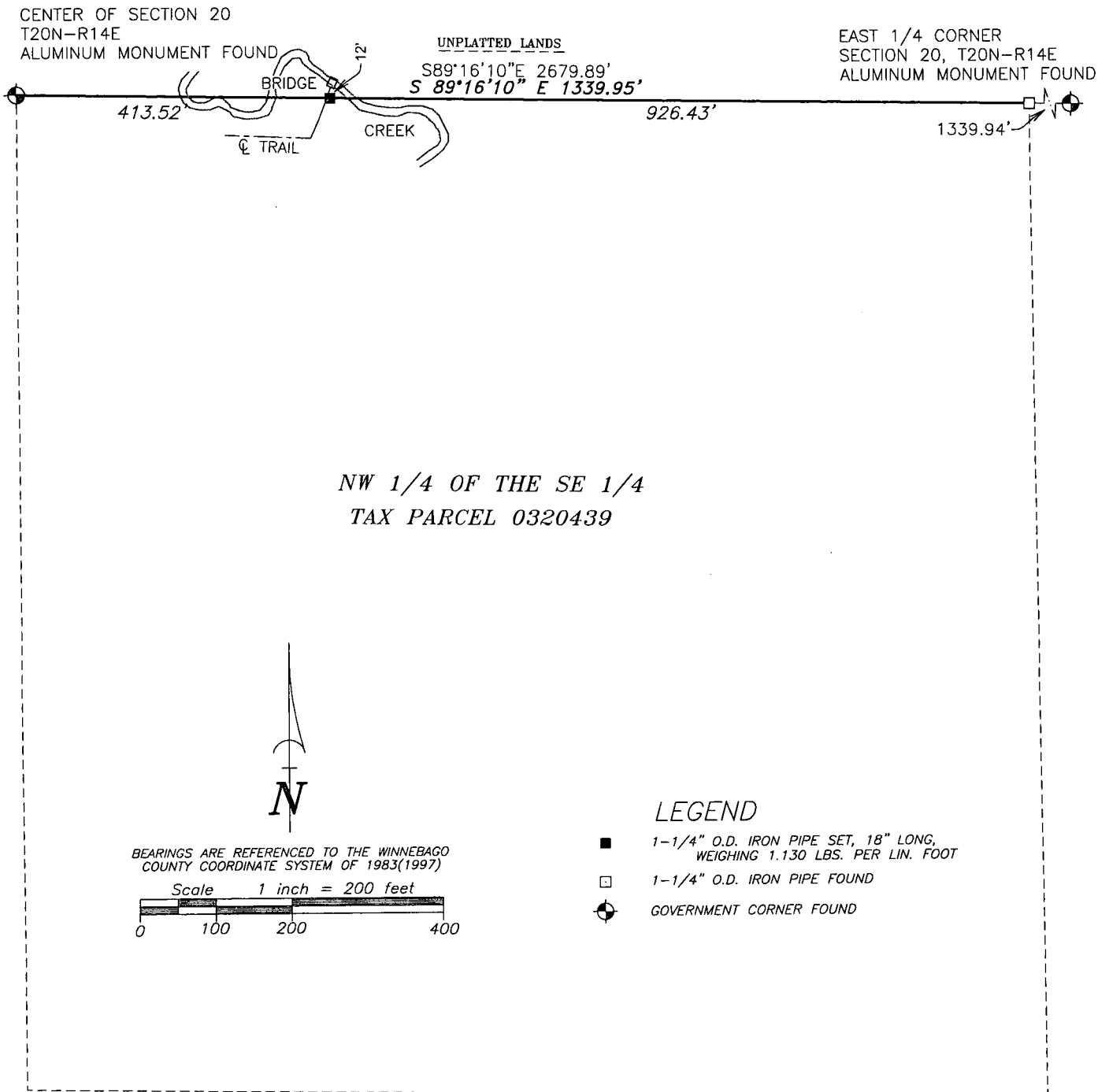

SURVEYOR'S CERTIFICATE

I hereby certify that I have surveyed the property as
shown, according to official records and that the plat
above drawn is an accurate and correct representation of
said survey.

James E. Smith 39.20
Wisconsin Professional Land Surveyor

Date

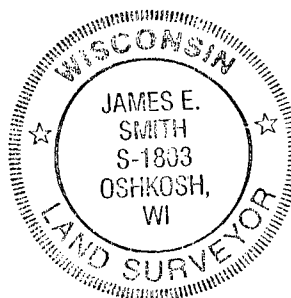

Martenson & Eisele, Inc.



101 West Main Street
Omro, WI 54963
www.martenson-eisele.com
P 920.685.6240 F 920.685.6340

Planning
Environmental
Surveying
Engineering
Architecture

PROJECT NO. 0-2310-002

FILE 2310002POS.DWG

THIS INSTRUMENT WAS DRAFTED BY: DSL