

Plat of Survey

Located in part of Lot 2 of Crossed Arrows Plat all being part of the Northeast 1/4 of the Northwest 1/4 of Section 19, Township 20 North, Range 14 East in the Town of Wolf River, Winnebago County, Wisconsin

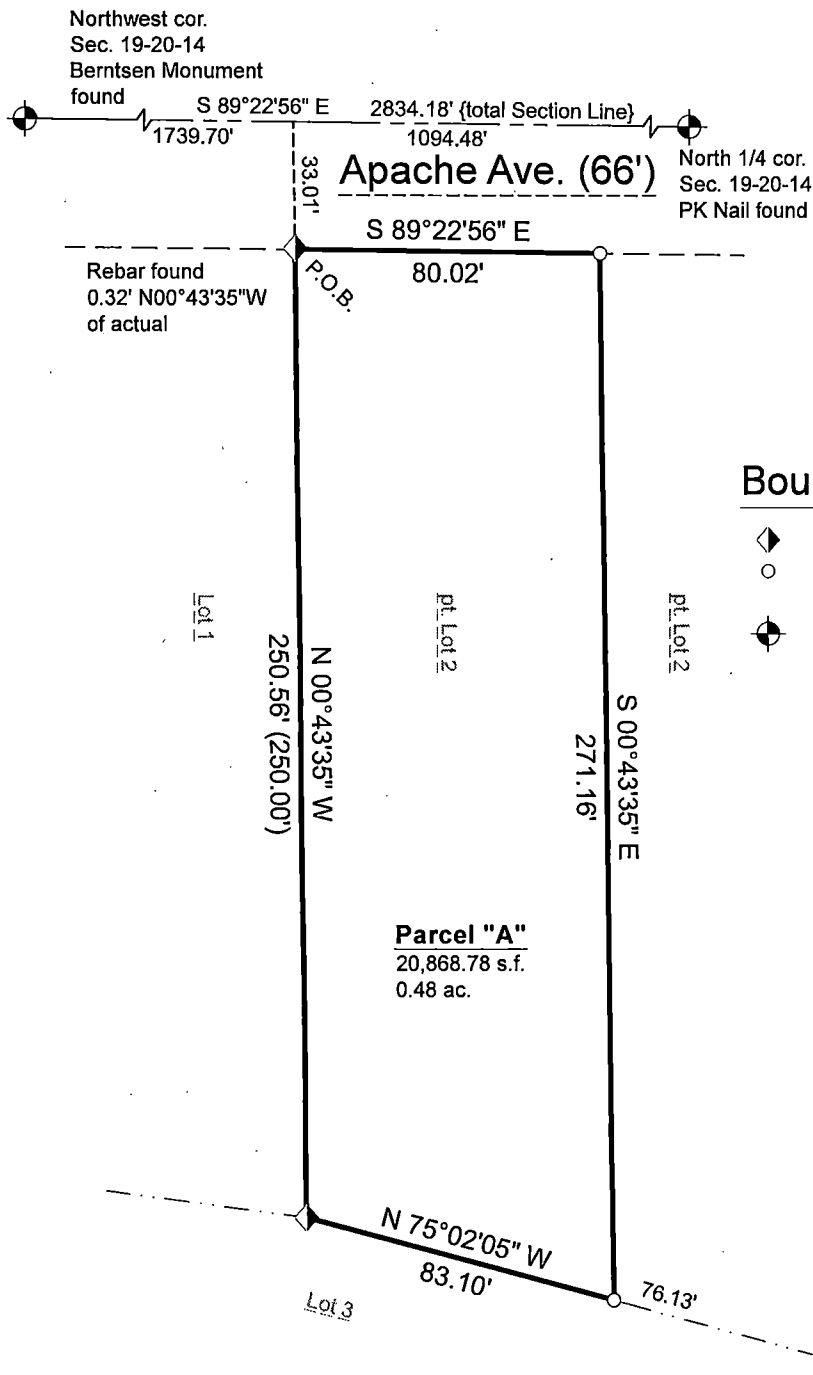

Boundary Legend

- 3/4" Iron Rod Found
- 3/4" x 18" Iron Rod Set (Wt. 1.50 lbs/ft)
- Section Corner
- Adjacent Property
- Boundary Line
- Right-of-Way Line
- Section Line
- Dimensional Tie
- Recorded As (xxx.xx')

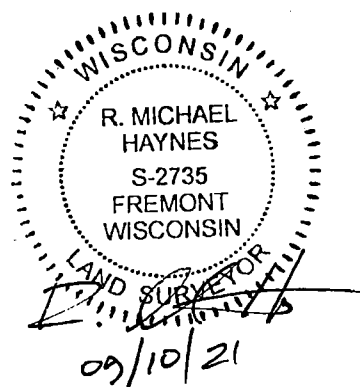

Bearings are referenced to the North line of the Northwest 1/4, referenced to bear S89°22'56"E

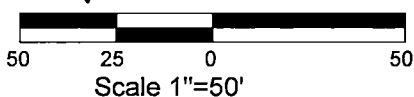

Drawing: 21-1851-PS	Sheet: 1 of 2
Project: 21-1851-Ha	Date: 09/10/2021

HAYNES
Surveying & Mapping
204 E. Bridge Ct. Fremont, WI. 54940
920-470-4997 ph. 920-446-2492 fax.