

PLAT OF SURVEY

THE WEST AND NORTH LINE OF LOT 1 OF CERTIFIED SURVEY MAP NO. 505, BEING A PART OF THE THE NW 1/4 OF SECTION EIGHTEEN (18), TOWNSHIP TWENTY (20) NORTH, RANGE FOURTEEN (14) EAST, TOWN OF WOLF RIVER, WINNEBAGO COUNTY, WISCONSIN.

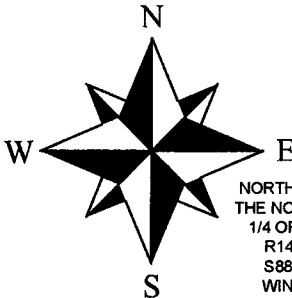

NORTH IS REFERENCED TO THE NORTH LINE OF THE NW 1/4 OF SECTION 18, T20N, R14E, RECORDED AS S88°14'09"E. PER THE WINNEBAGO COUNTY COORDINATE SYSTEM.

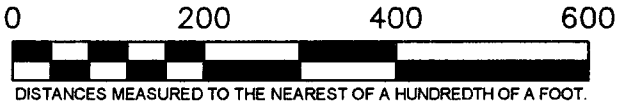

LEGEND

- 1" IRON PIPE FOUND
- ⬢ 3/4" IRON ROD FOUND
- ⊙ 3/4" X 18" IRON ROD SET
- ⊕ SECTION CORNER
- () PREVIOUSLY RECORDED DIMENSION

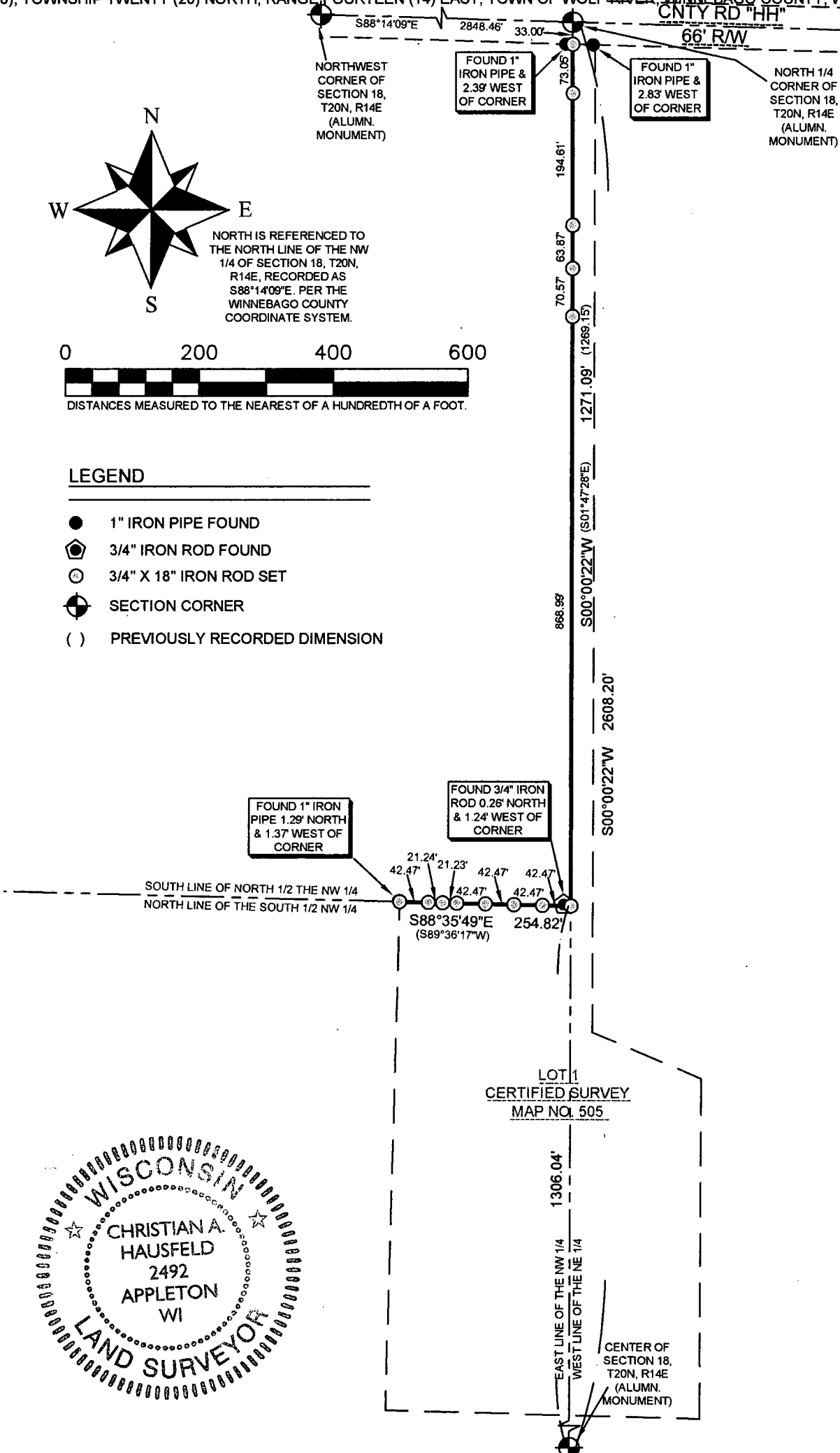

SURVEYOR'S CERTIFICATE:

I, CHRISTIAN A. HAUSFELD, WISCONSIN PROFESSIONAL LAND SURVEYOR, HEREBY CERTIFY THAT I HAVE SURVEYED THE ABOVE DESCRIBED PROPERTY AND THAT THE MAP SHOWN IS A TRUE AND ACCURATE REPRESENTATION THEREOF TO THE BEST OF MY KNOWLEDGE AND BELIEF.

DATED THIS 1st DAY OF December 2015
Christian A. Hausfeld
WISCONSIN PROFESSIONAL LAND SURVEYOR S-2492
CHRISTIAN A. HAUSFELD

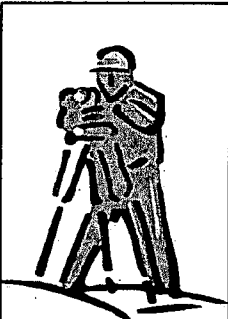

PRECISION LAND SURVEYING, LLC		
1024 W. TAYLOR ST. APPLETON, WI 54914 (920) 205-4895		
DRAWN BY CAH	DATE 12/1/2015	SURVEY FOR DAN FOLEY 9505 CNTY RD HH FREMONT, WI 54954
APPROVED CAH	DATE 12/1/2015	
SCALE 1" = 200'	SHEET 1 OF 1	PROJECT NO. 8611