

# PLAT OF SURVEY

BEING PART OF FRACTIONAL GOVERNMENT LOT 3, SECTION 16, TOWNSHIP 20 NORTH, RANGE 14 EAST, TOWN OF WOLF RIVER, WINNEBAGO COUNTY, WISCONSIN.

LEGEND:

- = 3/4" X 24" SOLID ROUND IRON REBAR SET, WEIGHING 1.502 LBS. PER LIN. FT.
- Ⓟ = 1" I.D. ROUND IRON PIPE FOUND
- ▲ = T-POST SET ON LINE
- ⊙ = BERNTSEN MONUMENT FOUND

CLIENT:  
LARRY NOACK  
8839 S. WOLF RIVER RD.  
FREMONT, WISCONSIN 54940

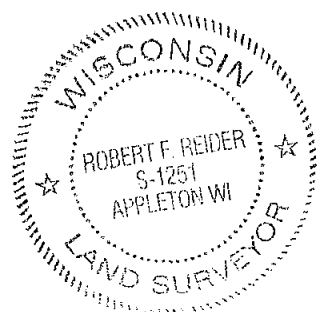
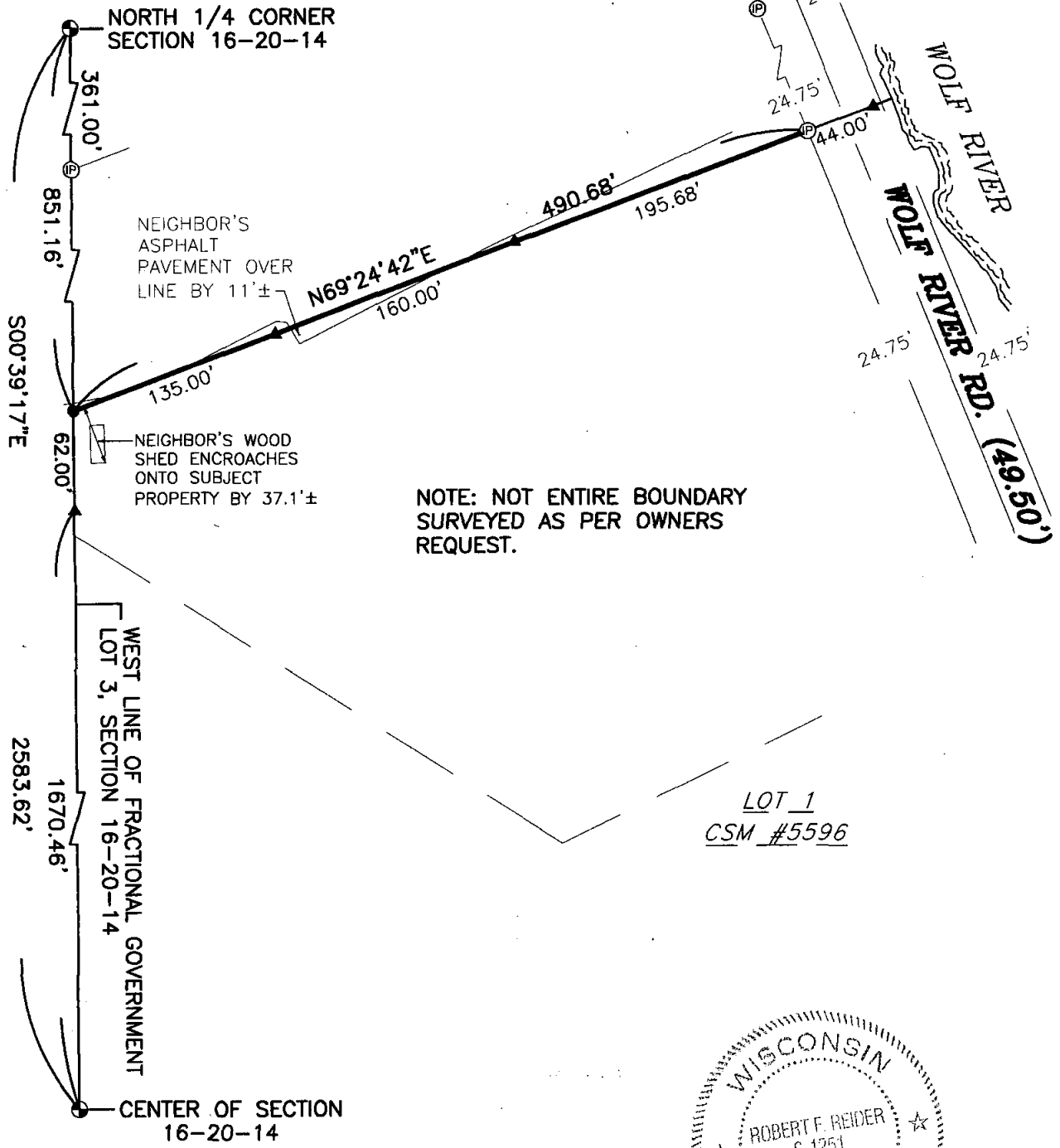

I HEREBY CERTIFY THAT I HAVE SURVEYED THE ABOVE DESCRIBED PROPERTY AS SHOWN ACCORDING TO THE OFFICIAL RECORDS AND THAT THIS PLAT OF SURVEY IS A CORRECT REPRESENTATION OF SAID SURVEY

NORTH IS REFERENCED TO THE WEST LINE OF FRACTIONAL GOVERNMENT LOT 3, SECTION 16, TOWNSHIP 20 NORTH, RANGE 14 EAST, TOWN OF WOLF RIVER, WINNEBAGO COUNTY, WISCONSIN, WHICH IS ASSUMED TO BEAR S00°39'17"E.

*Robert F. Reider* 12-14-05  
ROBERT F. REIDER, RLS-1251 DATED

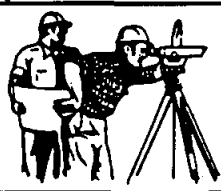

**CAROW LAND SURVEYING CO., INC.**  
615 N. LYNNDAL DRIVE., P.O. BOX 1297  
APPLETON, WISCONSIN 54912-1297  
PHONE 920-731-4168 FAX 731-5673

SCALE	1" = 100'
DRAWN BY	AC-JP DGV
PROJECT NO.	A0511.20