

PLAT OF SURVEY

SHOWING PART OF THE NORTHWEST 1/4 OF THE NORTHEAST 1/4 OF SECTION 10, TOWNSHIP 20 NORTH,
RANGE 14 EAST, TOWN OF WOLF RIVER, WINNEBAGO COUNTY, WISCONSIN.
BEING PART OF LANDS DESCRIBED IN DOCUMENT NUMBER 551154.
SAID PARCEL CONTAINS 1,235,614 SQUARE FEET (28.3658 ACRES) OR LAND MORE OR LESS.

CURVE TABLE:						
CURVE	RADIUS	CENTRAL ANGLE	ARC LENGTH	CHORD BEARING	CHORD LENGTH	TANGENT BEARING
C1	1393.57	30°21'16"	738.29	N58°40'30"W	729.69	N73°51'08"W N43°29'52"W

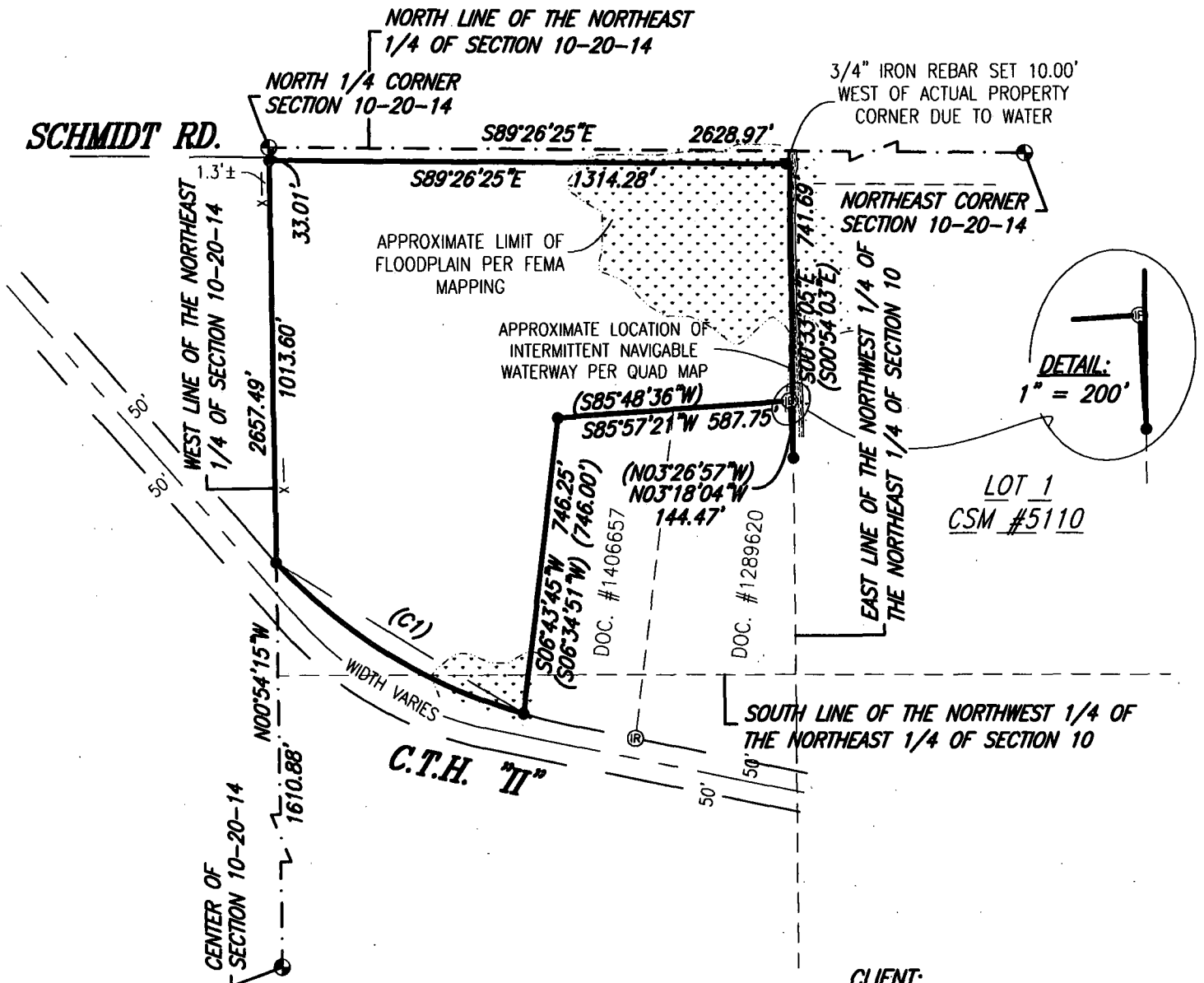

CLIENT:
PAUL DEBRUIN
N2365 WEATHER HILL STREET
GREENVILLE, WISCONSIN 54942

LEGEND:

- = 3/4" X 18" SOLID ROUND IRON REBAR SET, WEIGHING 1.502 LBS. PER LIN. FT.
- Ⓡ = 3/4" SOLID ROUND IRON REBAR FOUND
- Ⓟ = 1" IRON PIPE FOUND
- ⊕ = BERNTSEN MONUMENT
- X- = EXISTING FENCE
- () = RECORDED AS BEARING AND/OR DISTANCE

NORTH IS REFERENCED TO THE WEST LINE OF THE NORTHEAST 1/4 OF SECTION 10, TOWNSHIP 20 NORTH, RANGE 14 EAST, TOWN OF WOLF RIVER, WINNEBAGO COUNTY, WISCONSIN WHICH BEARS N00°54'15"W PER THE WINNEBAGO COUNTY COORDINATE SYSTEM.



I HEREBY CERTIFY THAT I HAVE SURVEYED THE ABOVE DESCRIBED PROPERTY AS SHOWN ACCORDING TO THE OFFICIAL RECORDS AND THAT THIS PLAT OF SURVEY IS A CORRECT REPRESENTATION OF SAID SURVEY TO THE BEST OF MY KNOWLEDGE AND BELIEF.

Robert F. Reider
ROBERT F. REIDER, RLS-1251

12-7-11
DATED



CAROW LAND SURVEYING CO., INC.

615 N. LYNNDAL DRIVE., P.O. BOX 1297
APPLETON, WISCONSIN 54912-1297
PHONE 920-731-4168 FAX 731-5673

SCALE	1" = 400'
DRAWN BY	rfr RDD
PROJECT NO.	A1009.8