

L-05512

Plat of Survey

PART OF THE NORTHEAST 1/4 OF SECTION 10,
LYING NORTH OF STATE TRUNK HIGHWAY "110",
T20N, R14E, TOWN OF WOLF RIVER, WINNEBAGO CO., WISCONSIN

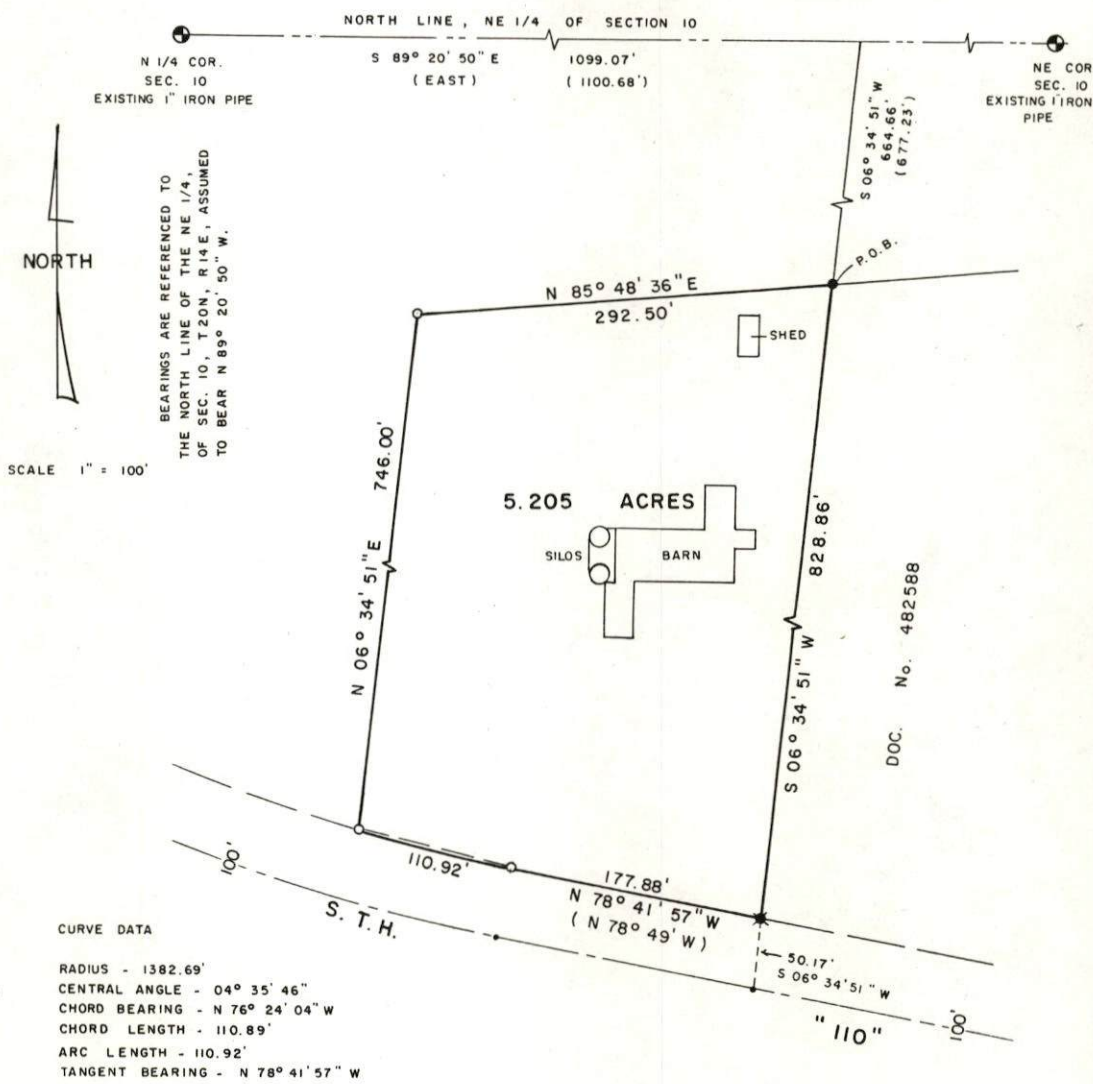

CURVE DATA

RADIUS - 1382.69'

CENTRAL ANGLE - 04° 35' 46"

CHORD BEARING - N 76° 24' 04" W

CHORD LENGTH - 110.89'

ARC LENGTH - 110.92'

TANGENT BEARING - N 78° 41' 57" W

PREPARED FOR : CARL ENGLE
RR 1
FREMONT, WI.

LEGEND

- = Existing 1" iron pipe
- = 3/4" x 24" iron pin set, weighing 1.50 lbs./ft.
- () = recorded - as
- = P.K. nail or R.R. spike
- ⊙ = 2" iron pipe
- △ = R/W marker
- x—x—x = fence
- = Existing 3/4" iron pin
- = stone monument
- = monument



SURVEYORS CERTIFICATE:

I, hereby certify that I have surveyed the property as shown, according to official records and that the plat above drawn is an accurate and correct representation of said survey. **FEBRUARY**, 19 **80**.

David M. Schmalz
Registered Land Surveyor



McMAHON ASSOCIATES INC.
MUNICIPAL ENGINEERS — LAND SURVEYORS
MENASHA and WAUTOMA, WISCONSIN

DRAWN SSM
PROJECT NO. 79494 Z 55
FIELD BOOK 103 PAGE 1 - 3