

Plat of Survey

Located in part of the Northwest 1/4 of the Northeast 1/4 and part of the Southwest 1/4 of the Northeast 1/4 of Section 9, Township 20 North, Range 14 East, Town of Wolf River, Winnebago County, Wisconsin.

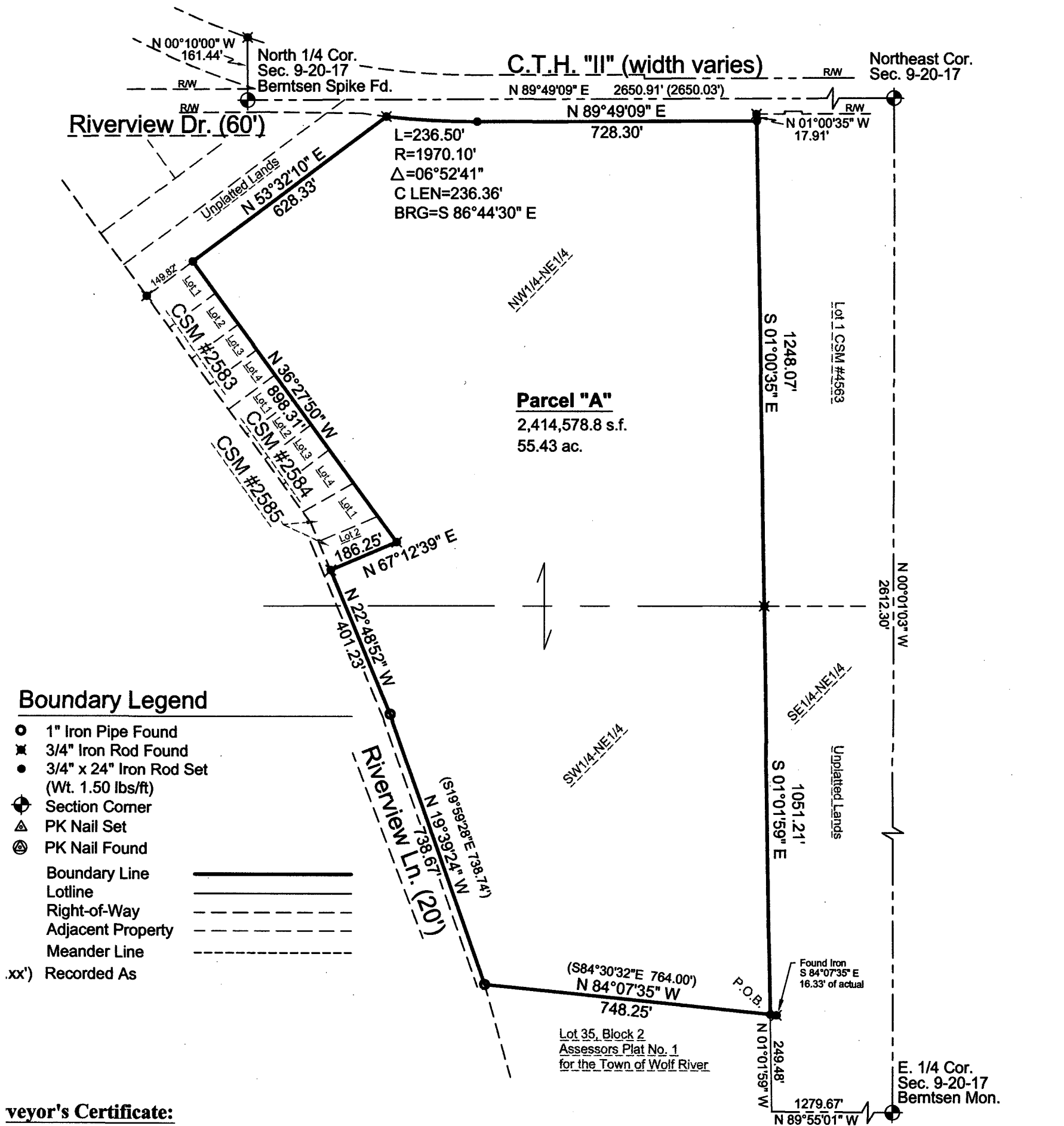

Surveyor's Certificate:

I, R. Michael Haynes, Registered Land Surveyor hereby certify that I have surveyed and mapped this survey located in part of the Northwest 1/4 of the Northeast 1/4 and part of the Southwest 1/4 of the Northeast 1/4 of Section 9, Township 20 North, Range 14 East, Town of Wolf River, Winnebago County, Wisconsin and is bounded by a line described as follows:

beginning at the East 1/4 corner of said Section 9; thence N89°55'01"W, 1279.67 feet; thence N01°01'59"W, 249.48 feet to a point on the East line of the Southwest 1/4 of the Northeast 1/4 of said Section 9; thence N84°07'35"W along the North line of Lot 35 of Block 2 of Assessors Plat No. 1 for the Town of Wolf River, a distance of 748.25 feet to a point on the East right-of-way of Riverview Lane; thence N19°39'24"W along said East right-of-way, a distance of 738.67 feet; thence continuing along said East right-of-way, N22°48'52"W, 401.23 feet to the southwesterly corner of Lot 2 CSM #2585; thence N67°12'39"E along the South line of said Lot 2, a distance of 186.25 feet; thence N36°27'50"W along the westerly line of CSM #2585, CSM #2584 and CSM #2583, a distance of 898.31 feet; thence N53°32'10"E, 628.33 feet to a point on the South right-of-way of C.T.H. "II"; thence along said South right-of-way N89°49'09"E, 728.30 feet to a point on the West line of Lot 1, CSM #4563; thence S01°00'35"E along said West line, a distance of 1248.07 feet to the southwest corner thereof; thence S01°01'59"E along the East line of the Southwest 1/4 of the Northeast 1/4, a distance of 1051.21 feet to the Point of Beginning.

Said parcel contains 2,414,578.8 s.f. (55.43 Acres) of land, more or less and is subject to all easements and rights-of-way of record. This survey was made under the direction of Dan W. Haynes, Registered Land Surveyor, and that I have complied with the provisions set forth in Chapter A-E 7 in the Wisconsin Administrative Code and that this survey is true and correct to the best of my knowledge and belief.

Witness my hand and seal this 5TH Day of JANUARY, 2010

R. Michael Haynes, Registered Land Surveyor #2735

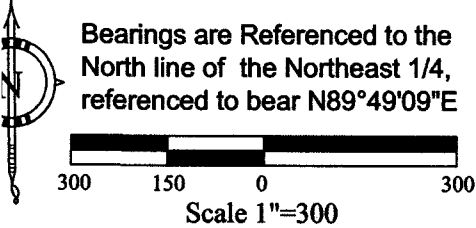

HAYNES
Surveying & Mapping
204 E. Bridge Ct. Fremont, WI. 54940
920-470-4997 ph. 920-446-2492 fax.

032-0184