

Plat of Survey

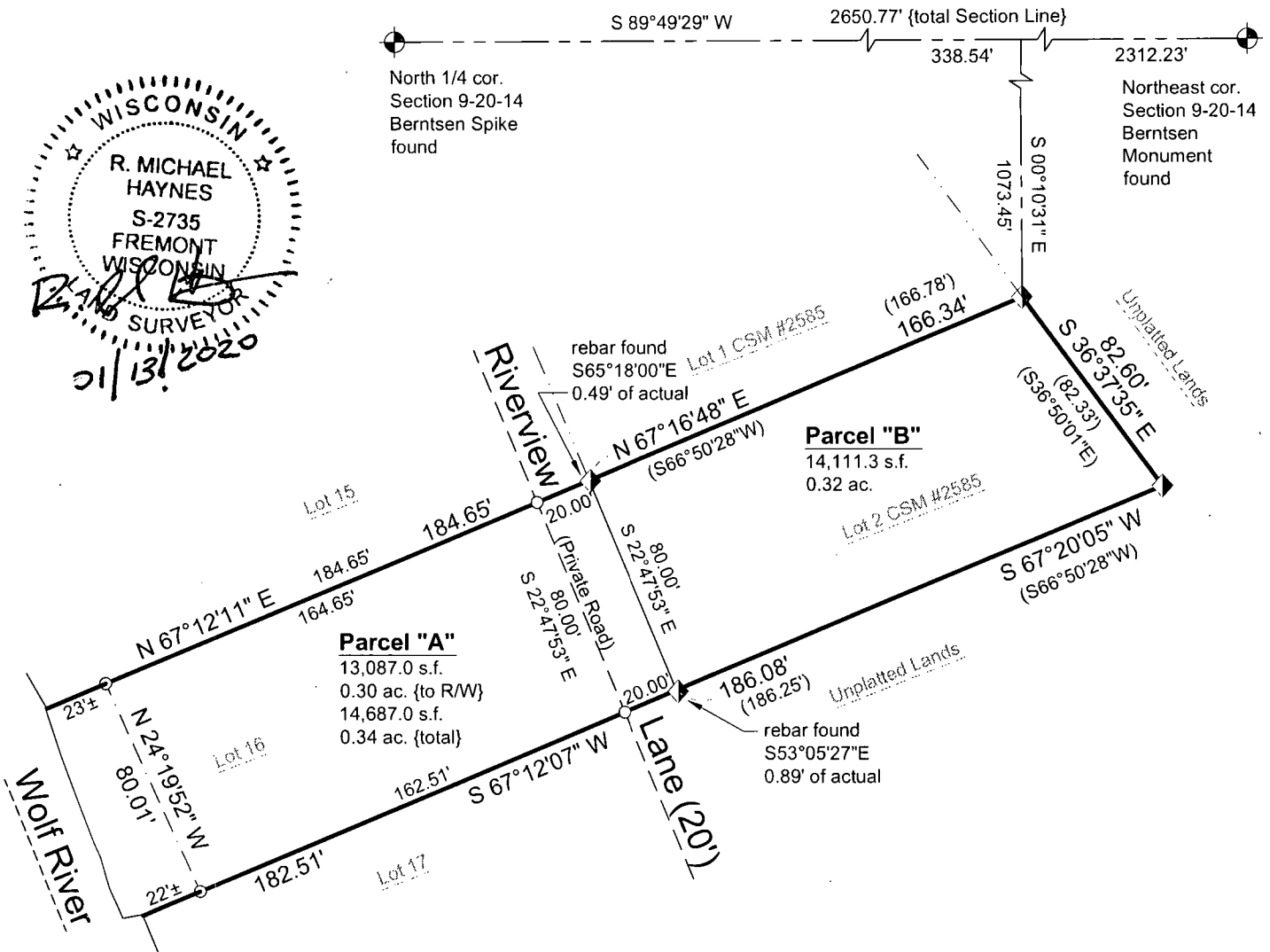

Located in all of Lot 2 of CSM #2585 and all of Lot 16 of Assessors Plat No. 1 for Town of Wolf River, all being part of the Northwest 1/4 of the Northeast 1/4 of Section 9, Township 20 North, Range 14 East in the Town of Wolf River, Winnebago County, Wisconsin

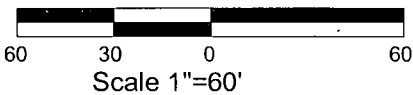
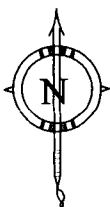

Bearings are referenced to the North line of the Northeast 1/4, referenced to bear S89°49'29"W



Boundary Legend

-  3/4" Iron Rod Found
 3/4" x 18" Iron Rod Set
 (Wt. 1.50 lbs/ft)
 Section Corner
 Adjacent Property _____
 Boundary Line _____
 Centerline _____
 Lotline _____
 Meander Line _____
 Right-of-Way Line _____
 Section Line _____
 Recorded As (xxx.xx')



Drawing: 19-1750-PS	Sheet: 1 of 2
Project: 19-1750-Sc	Date: 01/13/2020