

Located in all of Lot 2 CSM #4563, also being part of the Northeast 1/4 of the Northeast 1/4, part of the Southeast 1/4 of the Northeast 1/4 and part of the Northeast 1/4 of the Southeast 1/4 of Section 9, Township 20 North, Range 14 East, Town of Wolf River, Winnebago County, Wisconsin.

**Surveyor's Certificate:**

Beginning at the East 1/4 corner of said Section 8; thence N88°55'24"W along the South line of the Southeast 1/4 of the Northeast 1/4, a distance of 165.39 feet; thence S04°03'29"E, 1306.99 feet to the South line of the Northeast 1/4 of the Southeast 1/4; thence S89°29'36"W along said South line, a distance of 495.95 feet; thence N04°03'29"W, 1312.05 feet to the South line of the Southeast 1/4 of the Northeast 1/4; thence N89°55'24"W along said South line, a distance of 618.05 feet to the Southwest corner thereof; thence N01°01'48"W along the West line of the Southeast 1/4 of the Northeast 1/4, a distance of 1300.84 feet to the Southwest corner of Lot 1, CSM #44563; thence N89°49'56"E along the South line of said Lot 1, a distance of 476.73 feet to the Southeast corner thereof; thence N01°00'35"W along the East line of said Lot 1, a distance of 1256.09 feet to the South right-of-way line of C.T.H. "J"; thence N89°49'09"E along said South line, a distance of 418.16 feet to a meander corner which is 29 feet more or less from the centerline of a stream; thence S08°25'21"E along a meander line, 266.26 feet to a meander corner which is 29 feet more or less from the centerline of a stream; thence S04°22'13"W along a meander line, 515.62 feet to a meander corner which is 29 feet more or less from the centerline of a stream; thence S02°36'40"E along a meander line, 84.66 feet to a meander corner which is 29 feet more or less from the centerline of a stream; thence S11°48'26"E along a meander line, 90.15 feet to a meander corner which is 29 feet more or less from the centerline of a stream; thence S32°57'28"E along a meander line, 361.24 feet to a meander corner which is 28.88 feet from the centerline of a stream, said point also being on the South line of CSM #44563; thence N89°49'56"E, 28.88 feet to the center of stream and the Southwest corner of Lot 3, CSM #44563; thence N89°49'56"E along the South line of said Lot 3, a distance of 182.26 feet to the Southeast corner thereof; thence S00°01'03"E along the West line of CSM #6126, a distance of 1306.15 feet to the Point of Beginning.

Said parcel contains 2,895,739.1, s.f. (66.48 Acres) more or less to the meander line and includes lands between the meander line and the center of the stream. Said parcel is subject to all easements and rights-of-way of record. This survey was made under the direction of Chuch Burgess, owner(s) of said lands, and that I have complied with the provisions set forth in Chapter A-E 7 in the Wisconsin Administrative Code and that this survey is true and correct to the best of my knowledge and belief.

This 26<sup>TH</sup> Day of JANUARY, 2010

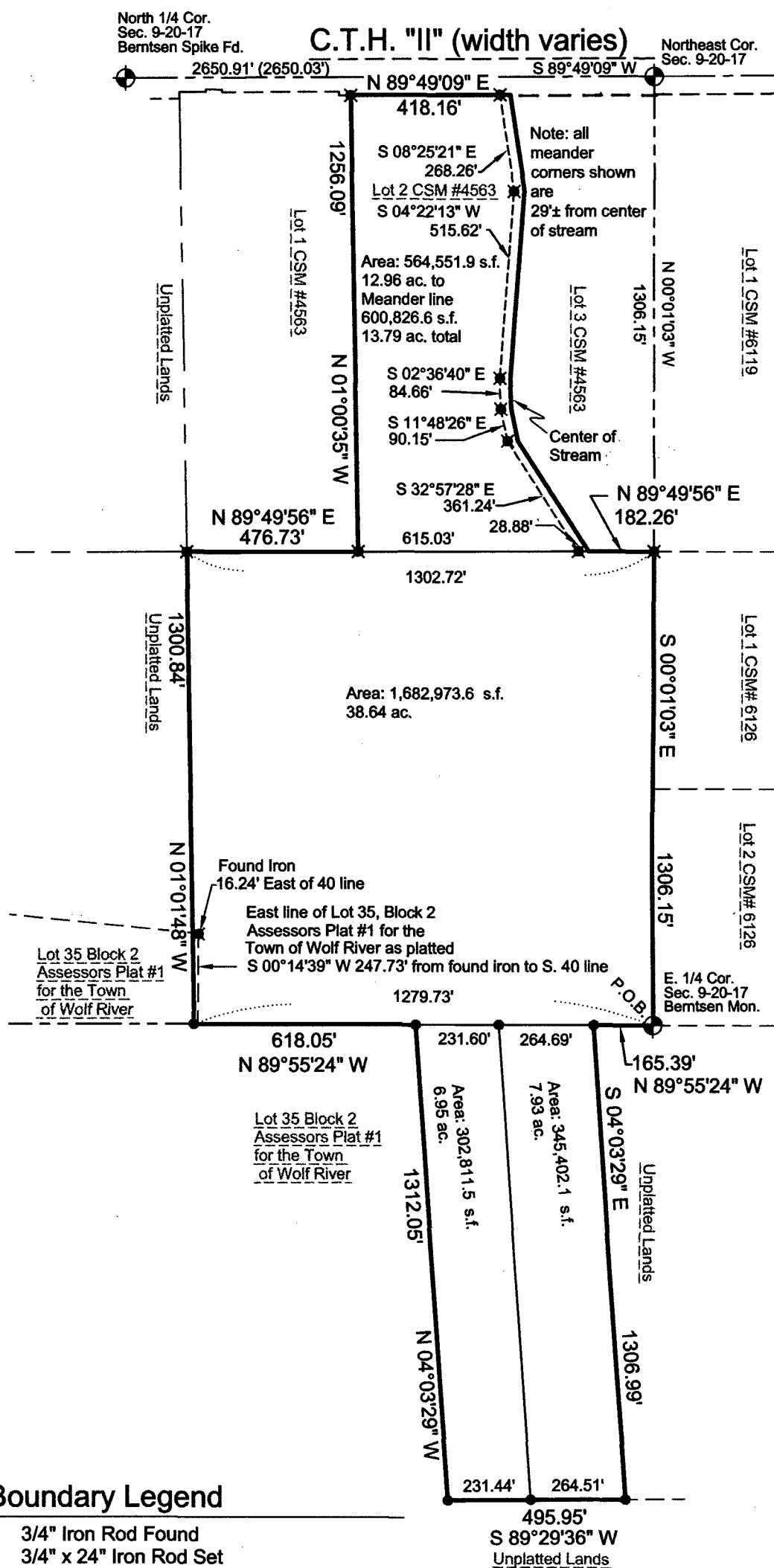

## Boundary Legend

- ✖ 3/4" Iron Rod Found  
 ● 3/4" x 24" Iron Rod Set  
 (Wt. 1.50 lbs/ft)  
 ⊕ Section Corner  
 \_\_\_\_\_ Boundary Line  
 \_\_\_\_\_ Lotline  
 - - - - - Right-of-Way  
 - - - - - Adjacent Property  
 (xxx.xx') Recorded As



**Bearings are Referenced to the North line of the Northeast 1/4, referenced to bear N89°49'09"E**

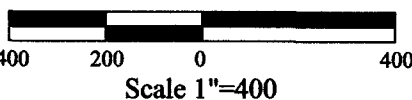

# HAYNES

## Surveying & Mapping

**204 E. Bridge Ct. Fremont, WI. 54940**  
**920-470-4997 ph. 920-446-2492 fax.**

