

Plat of Survey

Located in all of Lots 7 and 8 in Block 1 of Assessors Plat No. 1 and all of Lot 2 of CSM #2583, all being part of the Northeast 1/4 of the Northwest 1/4 of Section 9, Township 20 North, Range 14 East in the Town of Wolf River, Winnebago County, Wisconsin

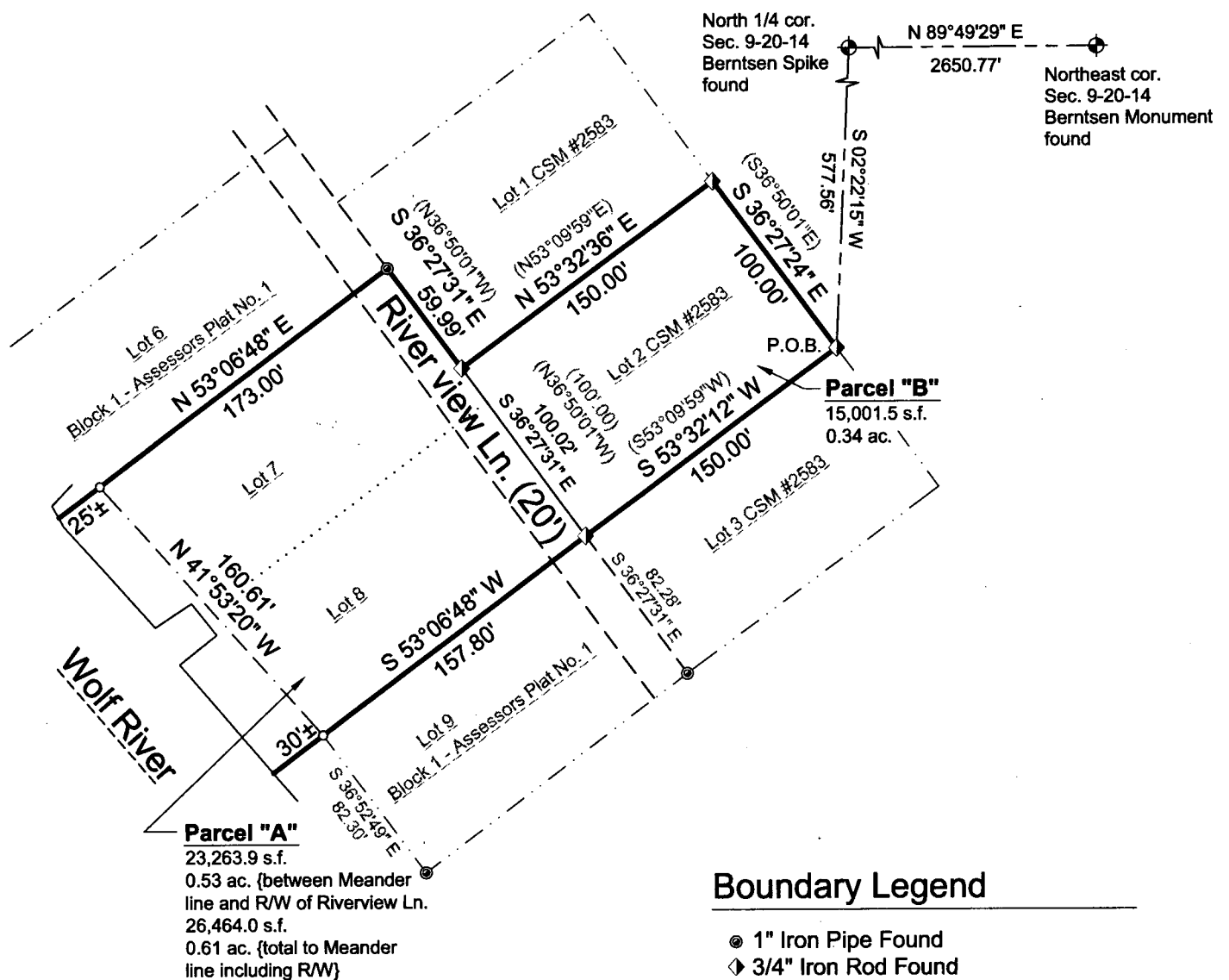

Boundary Legend

- 1" Iron Pipe Found
- ◆ 3/4" Iron Rod Found
- 3/4" x 24" Iron Rod Set
- ◆ (Wt. 1.50 lbs/ft)
- Section Corner
- Adjacent Property
- Boundary Line
- Centerline
- Lotline
- Lotline (old)
- Meander Line
- Right-of-Way Line
- Section Line
- Recorded As (xxx.xx')

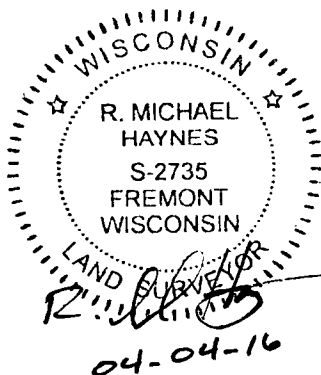

Bearings are referenced to the North line of the Northeast 1/4, referenced to bear N89°49'46"E

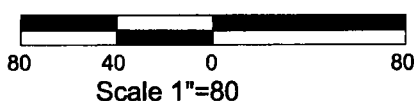

Drawing: 16-1561-POS	Sheet: 1 of 2
Project: 16-1561-Sc	Date: 04/04/16