

Owner: DON L. & LAWRENCE H. KOEPKE

JOB NO.: 6796

GLASS & DONALDSON

Engineers - Surveyors
WAUPACA, WIS. 54981

PLAT OF SURVEY

GOV'T. LOT-6
LOCATION: 1/4-1/4 SEC. 9 TOWN 20 N RANGE 14 E COUNTY WINNEBAGO
DATE: JULY 14, 1967 LOCATION: ORIHULA - WOLF RIVER

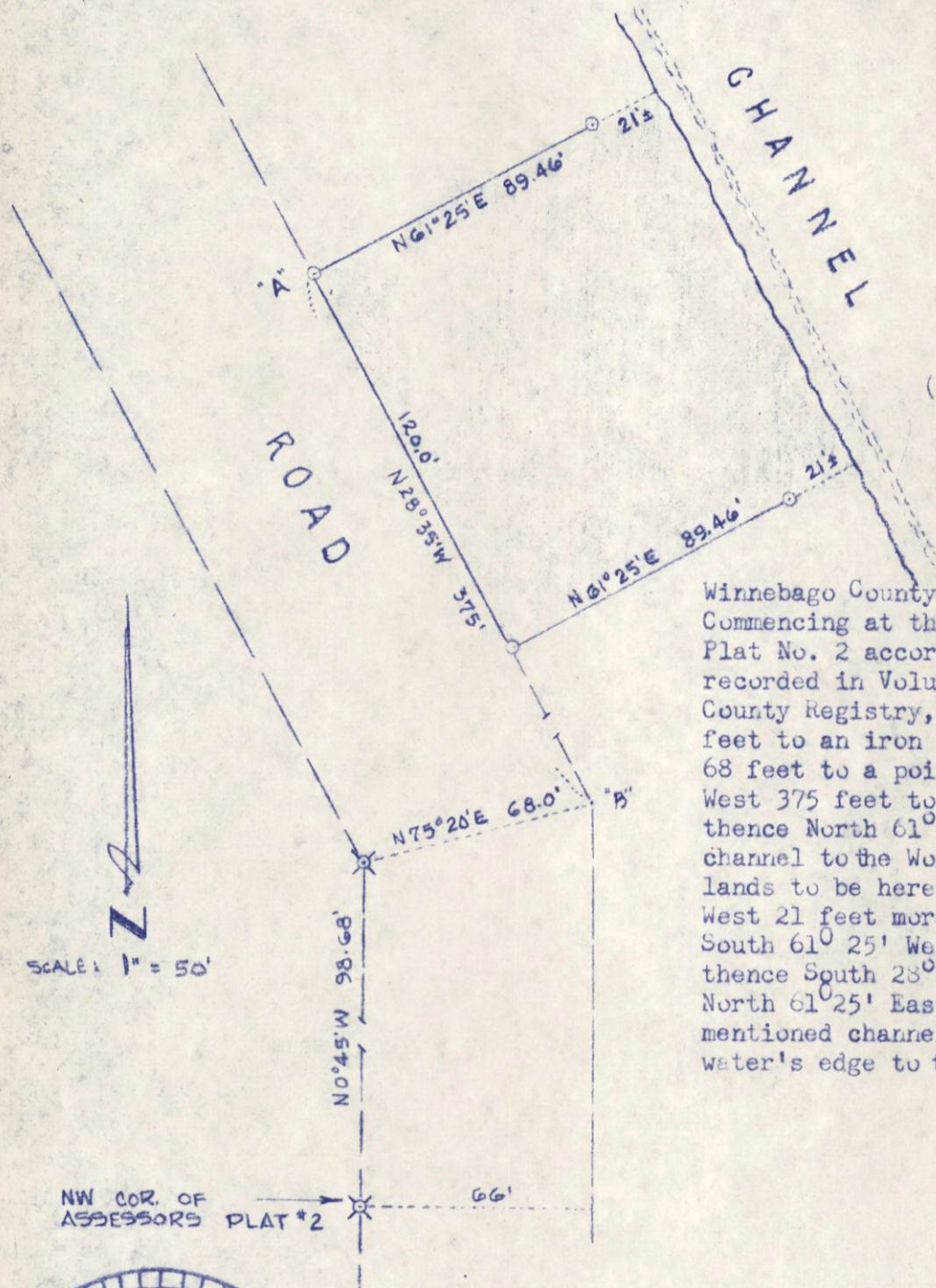

(As described by Warranty Deed)

That part of Government Lot 6 in the Southwest Quarter (SW $\frac{1}{4}$) of Section 9, Township 20 North, Range 14 East, of the 4th Principal Meridian, Winnebago County, Wisconsin, described as follows: Commencing at the Northwest Corner of Assessor's Plat No. 2 according to the recorded plat thereof recorded in Volume 18 of Plats, page 29, Winnebago County Registry, thence North 0° 45' West 98.68 feet to an iron pipe, thence North 75° 20' East 68 feet to a point called "B", thence North 28° 35' West 375 feet to an iron pipe at a point called "A", thence North 61° 25' East to the water's edge of a channel to the Wolf River and place of beginning of lands to be herein described, thence South 61° 25' West 21 feet more or less, to an iron pipe, thence South 61° 25' West 89.46 feet to Point "A" aforesaid, thence South 28° 35' East 120 feet to a point, thence North 61° 25' East to the water's edge of the aforementioned channel, thence Northwesterly along said water's edge to the place of beginning.

I hereby certify that this drawing is a correct representation of the land surveyed.



Delbert Glass (SEAL)

Registration No. S-713