

GLASS & DONALDSON

Engineers - Surveyors
WAUPACA, WISCONSIN 54981

Ordered by: Attorney Jerome Gull

Owner: J. H. Boyson

Job No.: 6559

LEGAL DESCRIPTION

PLAT OF SURVEY

GL 6

LOCATION: $\frac{1}{4}$ - $\frac{1}{4}$ SEC. SW SEC. 9 TOWN 20 RANGE 14 COUNTY Winnebago

DATE: May 25, 1965 JOB NO. _____ CITY or VILLAGE _____

That part of Government Lot 6 in the Southwest Quarter of Section 9, Township 20 North, Range 14 East of the 4th Principal Meridian, Winnebago County, Wisconsin, described as follows:

Commencing at the northwest corner of Assessor's Plat No. 2, according to the Plat thereof recorded in Volume 18 of Plats, Page 29, Winnebago County Registry; thence N $0^{\circ} 45'$ W 98.68 feet to an iron pipe; thence N $75^{\circ} 20'$ E 68.00 feet to a point called "B"; thence N $28^{\circ} 35'$ W 375.0 feet to an iron pipe at a point called "A"; thence N $61^{\circ} 25'$ E to the water's edge of a channel to the Wolf River and place of beginning of lands to be herein described; thence S $61^{\circ} 25'$ W 21 feet, more or less, to an iron pipe; thence S $61^{\circ} 25'$ W 89.46 feet to point "A" aforesaid; thence S $28^{\circ} 35'$ E 375.0 feet to point "B" aforesaid; thence S $0^{\circ} 45'$ E 55.0 feet to a point; thence N $89^{\circ} 15'$ E to the water's edge of the aforementioned channel and thence northwesterly along said water's edge to the place of beginning.

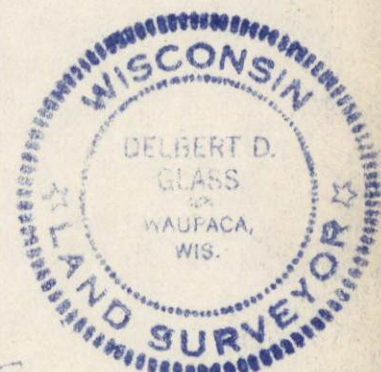
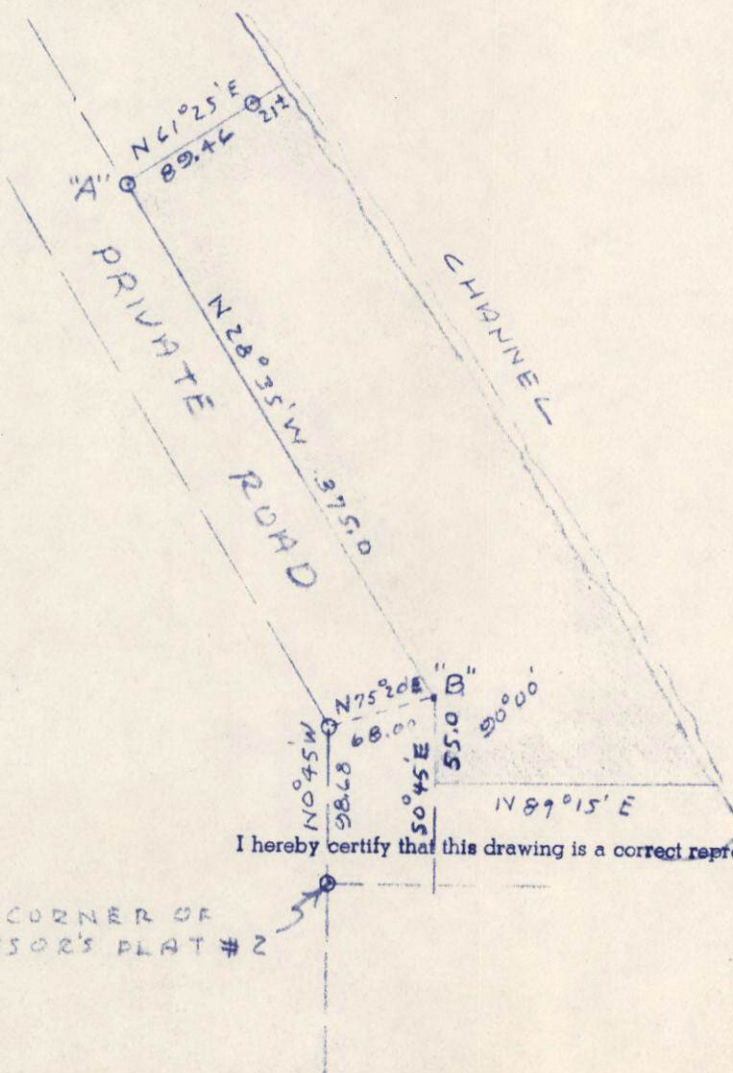

SCALE: 1" = 120 FT

I hereby certify that this drawing is a correct representation of the land surveyed.

Delbert Glass (SEAL)

Registration No. S-713