

Owner: J. H. Boyson
JOB NO.: 7053

GLASS & DONALDSON

Engineers - Surveyors
WAUPACA, WIS. 54981

PLAT OF SURVEY

Gov't Lot
LOCATION: 1/4-1/4 SEC. 6 SEC. 9 TOWN 20 N RANGE 14 E COUNTY Winnebago
DATE: May 11, 1970 LOCATION: Town of Wolf River

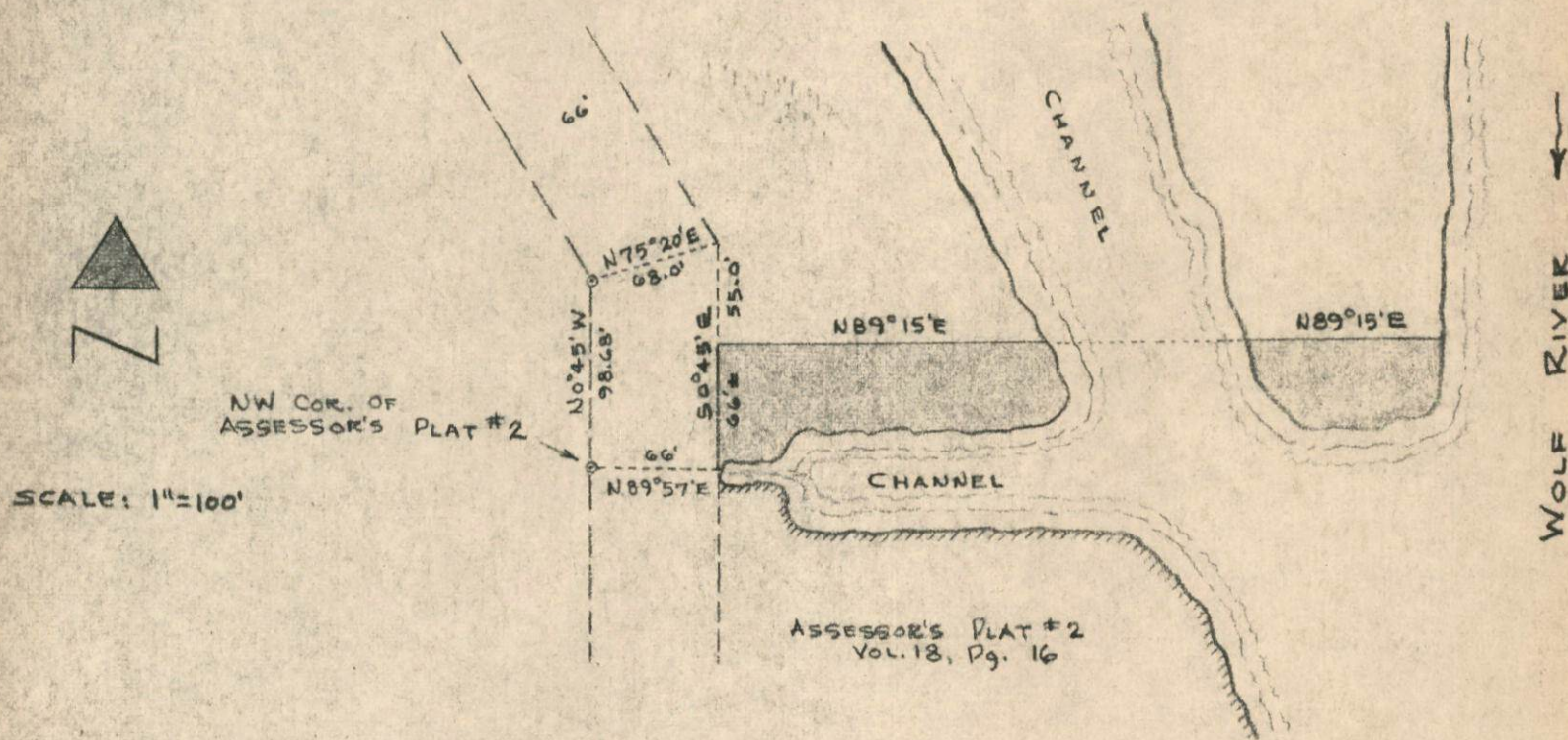

That part of Gov't Lot # 6 in Section 9, T 20 N, R 14 E, Town of Wolf River, Winnebago County, Wisconsin, lying North of Assessor's Plat No. 2 as recorded in Vol. 18, Page 16, Winnebago County Registry, and South of the following described boundary line; Commencing at the NW corner of said Assessor's Plat No. 2; thence N 0° 45' W, 98.68 feet; thence N 75° 20' E, 68.0 feet; thence S 0° 45' E, 55.0 feet to the point of beginning of the boundary line to be described; thence N 89° 15' E to the westerly shore of the Wolf River, and the termination of said boundary line.

I hereby certify that this drawing is a correct representation of the land ~~surveyed~~ described.

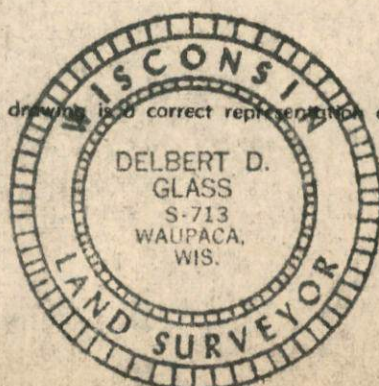

Delbert D. Glass (SEAL)
Registration No. S-713