

Engineers - Surveyors  
WAUPACA, WISCONSIN 54981

Job No.: 6502

SHEET 1 OF 2

G. L. 6

LOCATION: ~~14~~ SEC. SW $\frac{1}{4}$  SEC. 9 TOWN 20 N RANGE 14 E COUNTY Winnebago

DATE: January 22, 1965 JOB NO. \_\_\_\_\_ CITY or VILLAGE TOWN OF WOLF RIVER

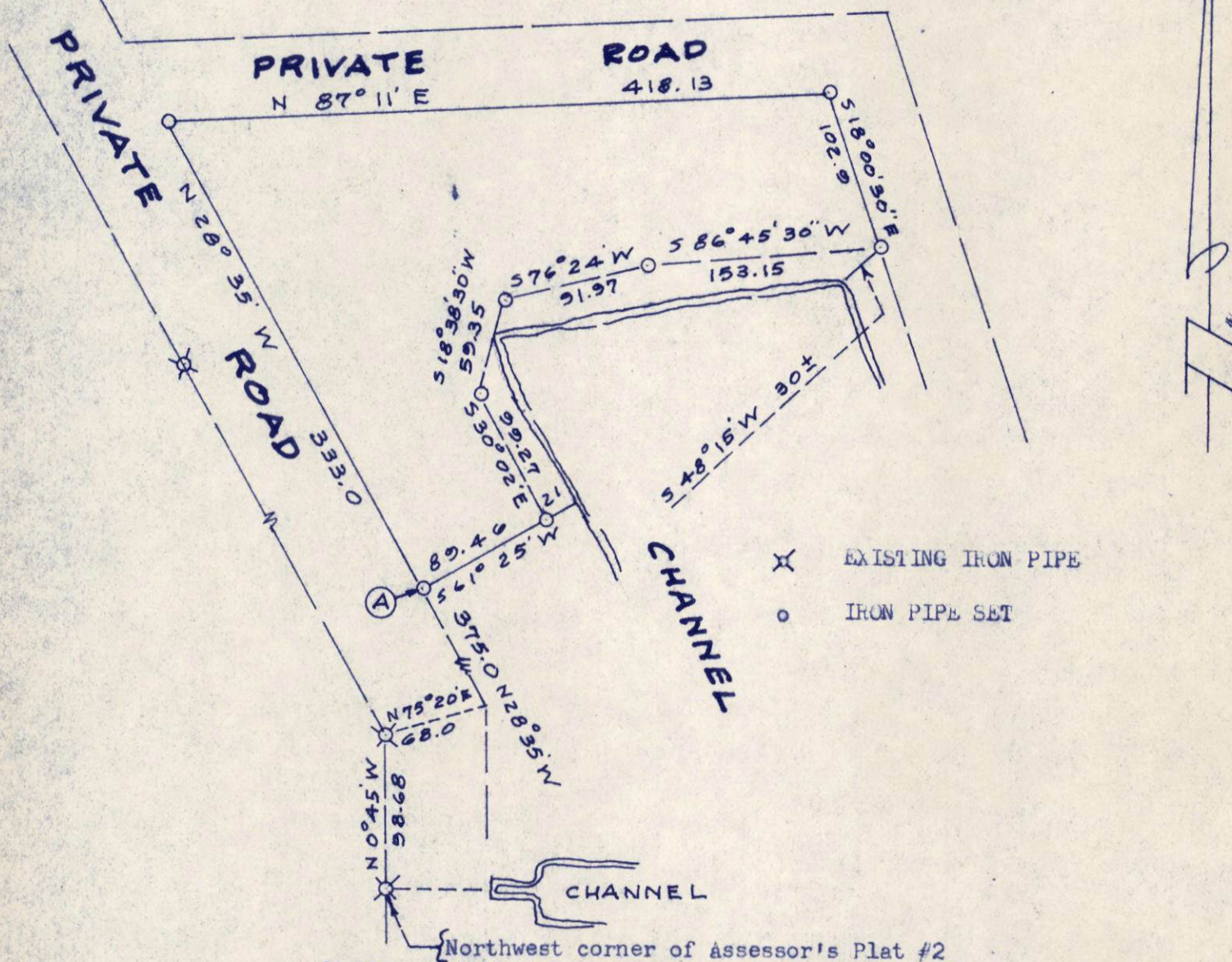

I hereby certify that this drawing is a correct representation of the land surveyed.

Delbert Glass (SEAL)

Registration No. **S-713**