

"PLAT OF SURVEY"

THAT PART OF THE SOUTH 1/2 OF THE SOUTHEAST 1/4 OF SECTION FOUR (4), TOWNSHIP TWENTY (20) NORTH, OF RANGE FOURTEEN (14) EAST, IN THE TOWN OF WOLF RIVER, WINNEBAGO COUNTY, WISCONSIN, DESCRIBED AS FOLLOWS, VIZ:-COMMENCING AT THE SOUTHEAST CORNER OF SECTION 4; THENCE SOUTH 89 DEGREES 27 MINUTES 50 SECONDS WEST, 1063.00 FEET ALONG THE SOUTH LINE OF THE SOUTHEAST 1/4 OF SECTION 4 TO THE POINT OF BEGINNING; THENCE CONTINUING SOUTH 89 DEGREES 27 MINUTES 50 SECONDS WEST, 302.01 FEET ALONG SAID SOUTH LINE; THENCE NORTH, 225.00 FEET PARALLEL TO THE EAST LINE OF THE SOUTHEAST 1/4 OF THE SOUTHEAST 1/4; THENCE NORTH 89 DEGREES 27 MINUTES 50 SECONDS EAST, 40.00 FEET TO SAID EAST LINE; THENCE NORTH 214 FEET ALONG SAID EAST LINE; THENCE NORTH 89 DEGREES 27 MINUTES 50 SECONDS EAST, 262.01 FEET; THENCE SOUTH 439.00 FEET TO THE POINT OF BEGINNING, EXCEPTING THEREFROM THAT PORTION HERETOFORE CONVEYED FOR HIGHWAY PURPOSES. BEING LANDS DESCRIBED IN DOCUMENT NUMBER 738723. SUBJECT TO ALL EASEMENTS AND RESTRICTIONS OF RECORD.

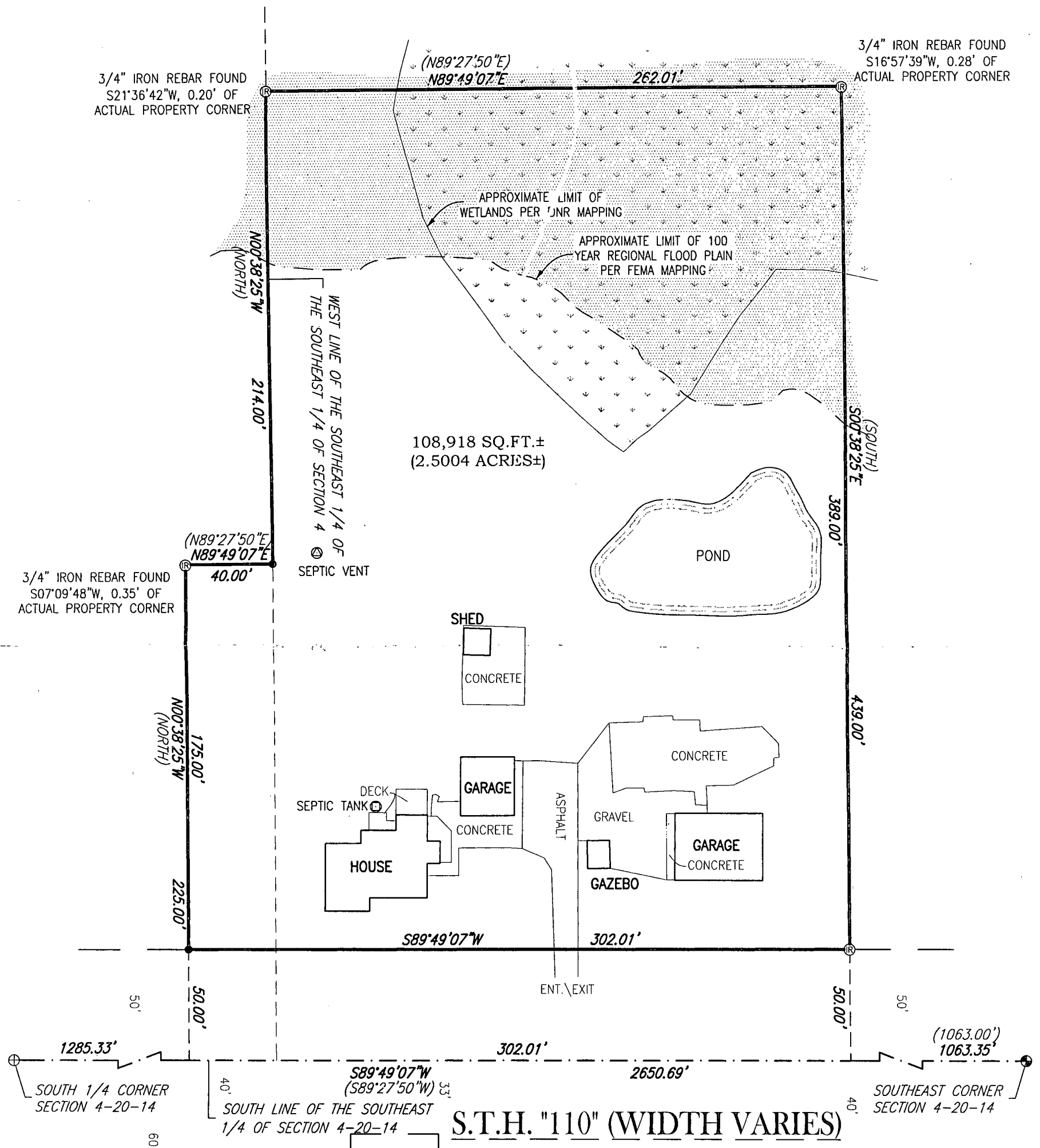

CLIENT:
RON & RUTH DWYER
8594 C.T.H. "II"
FREMONT, WISCONSIN 54940

I HEREBY CERTIFY THAT I HAVE SURVEYED THE ABOVE DESCRIBED PROPERTY AS SHOWN ACCORDING TO THE OFFICIAL RECORDS AND THAT THIS PLAT OF SURVEY IS A CORRECT REPRESENTATION OF SAID SURVEY TO THE BEST OF MY KNOWLEDGE AND BELIEF.

Robert F. Reider 8-27-13
ROBERT F. REIDER, RLS-1251 DATED

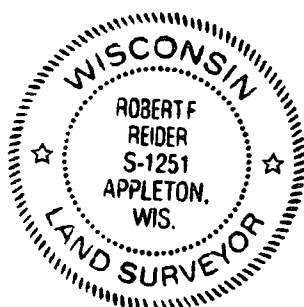

LEGEND:

- = 3/4" X 18" SOLID ROUND IRON REBAR SET, WEIGHING 1.502 LBS. PER LIN. FT.
- Ⓡ = 3/4" SOLID ROUND IRON REBAR FOUND
- () = RECORDED AS
- ⊕ = BROKEN HARRISON MONUMENT FOUND
- ⊙ = BERNTSEN MONUMENT FOUND

NORTH IS REFERENCED TO SOUTH LINE OF THE SOUTHEAST 1/4 OF SECTION 4, TOWNSHIP 20 NORTH, RANGE 14 EAST, TOWN OF WOLF RIVER, WINNEBAGO COUNTY, WISCONSIN WHICH BEARS S89°49'07"W PER THE WINNEBAGO COUNTY COORDINATE SYSTEM.

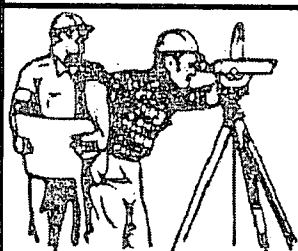

CAROW LAND SURVEYING CO., INC.

615 N. LYNNDAL DRIVE, P.O. BOX 1297
APPLETON, WISCONSIN 54912-1297
PHONE: (920)731-4168 FAX: 731-5673

SCALE
1" = 50'
DRAWN BY
rfr RDD
PROJECT NO.
A1308.6