

"PLAT OF SURVEY"

LOT ONE (1) AND OUTLOT ONE (1) ACCORDING TO CERTIFIED SURVEY MAP FILED IN VOLUME 1 OF CERTIFIED SURVEY MAPS ON PAGE 2912 AS DOCUMENT NO.876025; BEING A PART OF THE SOUTH 1/2 OF THE NORTH 1/2 OF THE SOUTHEAST 1/4 OF SECTION TWO (2), TOWNSHIP TWENTY (20) NORTH, RANGE FOURTEEN (14) EAST, TOWN OF WOLF RIVER, WINNEBAGO COUNTY, WISCONSIN.

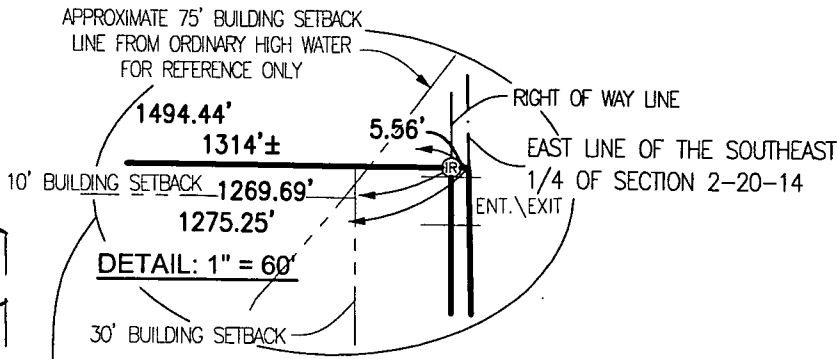

- NOTES:
- ALL BUILDING SETBACKS AND OTHER LAND USE REQUIREMENTS SHOULD BE VERIFIED BY THE WINNEBAGO COUNTY ZONING OFFICE PRIOR TO ANY CONSTRUCTION OR OTHER LAND USE ACTIVITY.
  - ANY LAND BELOW THE ORDINARY HIGH WATER MARK OF A LAKE OR A NAVIGABLE STREAM IS SUBJECT TO THE PUBLIC TRUST IN NAVIGABLE WATERS THAT IS ESTABLISHED UNDER ARTICLE IX, SECTION 1 OF THE STATE CONSTITUTION.
  - THE LOCATION OF THE APPROXIMATE ORDINARY HIGH WATER MARK SHALL BE THE POINT ON THE BANK OF A NAVIGABLE STREAM OR ON THE SHORE OF A LAKE UP TO WHICH THE PRESENCE AND ACTION OF SURFACE WATER IS SO CONTINUOUS AS TO LEAVE A DISTINCTIVE MARK BY EROSION, DESTRUCTION OF TERRESTRIAL VEGETATION, OR OTHER EASILY RECOGNIZED CHARACTERISTICS.

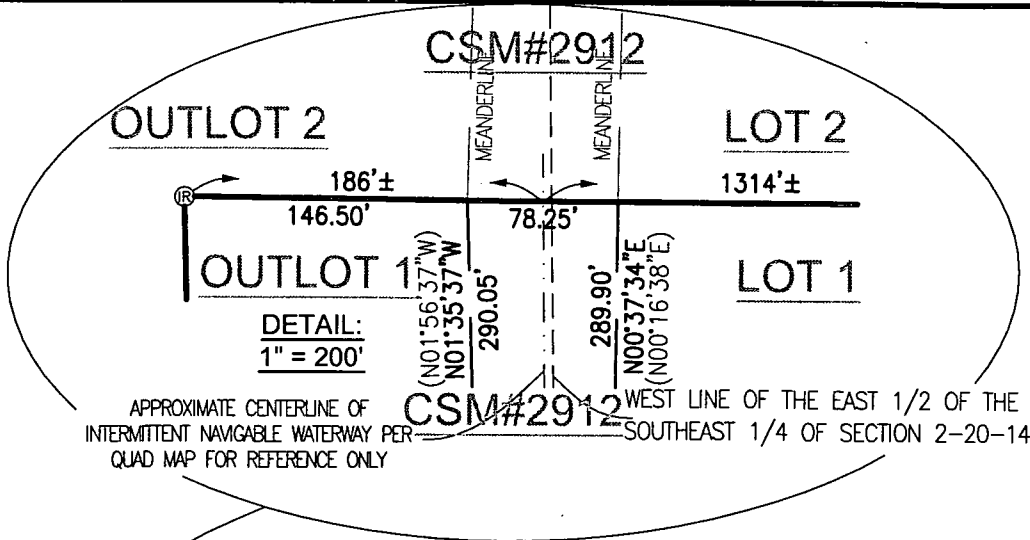
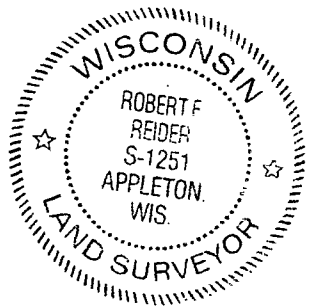

CLIENT:  
DONNA WHEELER  
N1426 MIDWAY ROAD  
HORTONVILLE, WISCONSIN 54944

I HEREBY CERTIFY THAT I HAVE SURVEYED THE ABOVE DESCRIBED PROPERTY AS SHOWN ACCORDING TO THE OFFICIAL RECORDS AND THAT THIS PLAT OF SURVEY IS A CORRECT REPRESENTATION OF SAID SURVEY TO THE BEST OF MY KNOWLEDGE AND BELIEF.

*Robert F. Reider* 2-9-17  
ROBERT F. REIDER, PLS-1251 DATED

- LEGEND:
- = 3/4" X 18" SOLID ROUND IRON REBAR SET, WEIGHING 1.502 LBS. PER LIN. FT.
  - ⊙ = 3/4" SOLID ROUND IRON REBAR FOUND
  - ⊙ = COUNTY MONUMENT
  - ⊙ = ALUMINUM MONUMENT FOUND
  - ( ) = RECORDED AS
  - ◇ = CULVERT
  - ⊕ = SOIL BORING (APPROXIMATE LOCATION)

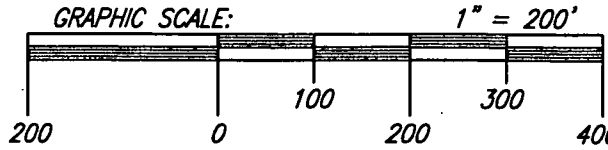

NORTH IS REFERENCED TO THE EAST LINE OF THE SOUTHEAST 1/4 OF SECTION 2, TOWNSHIP 20 NORTH, RANGE 14 EAST, TOWN OF WOLF RIVER, WINNEBAGO COUNTY WISCONSIN WHICH BEARS N01°14'32"W PER THE WISCONSIN COUNTY COORDINATE SYSTEM (WINNEBAGO COUNTY)



CAROW LAND SURVEYING CO., INC.

615 N. LYNNDAL DRIVE, P.O. BOX 1297  
APPLETON, WISCONSIN 54912-1297  
PHONE: (920)731-4168 FAX: 731-5673

SCALE	1" = 200'
DRAWN BY	cp RDD
PROJECT NO.	A1701.8