

# PLAT OF SURVEY

BEING PART OF THE SOUTHEAST 1/4 OF THE FRACTIONAL NORTHWEST 1/4 OF SECTION 30, TOWNSHIP 19 NORTH, RANGE 17 EAST, TOWN OF OSHKOSH, WINNEBAGO COUNTY, WISCONSIN. BEING LANDS DESCRIBED IN DOCUMENT NUMBER 1331221.

## LEGEND:

- = 3/4" X 24" SOLID ROUND IRON REBAR SET, WEIGHING 1.502 LBS. PER LIN. FT.
- Ⓡ = 3/4" SOLID ROUND IRON REBAR FOUND
- ⊙ = BERNTSEN MONUMENT FOUND
- ( ) = RECORDED AS BEARING AND/OR DISTANCE
- OE = OVERHEAD ELECTRIC

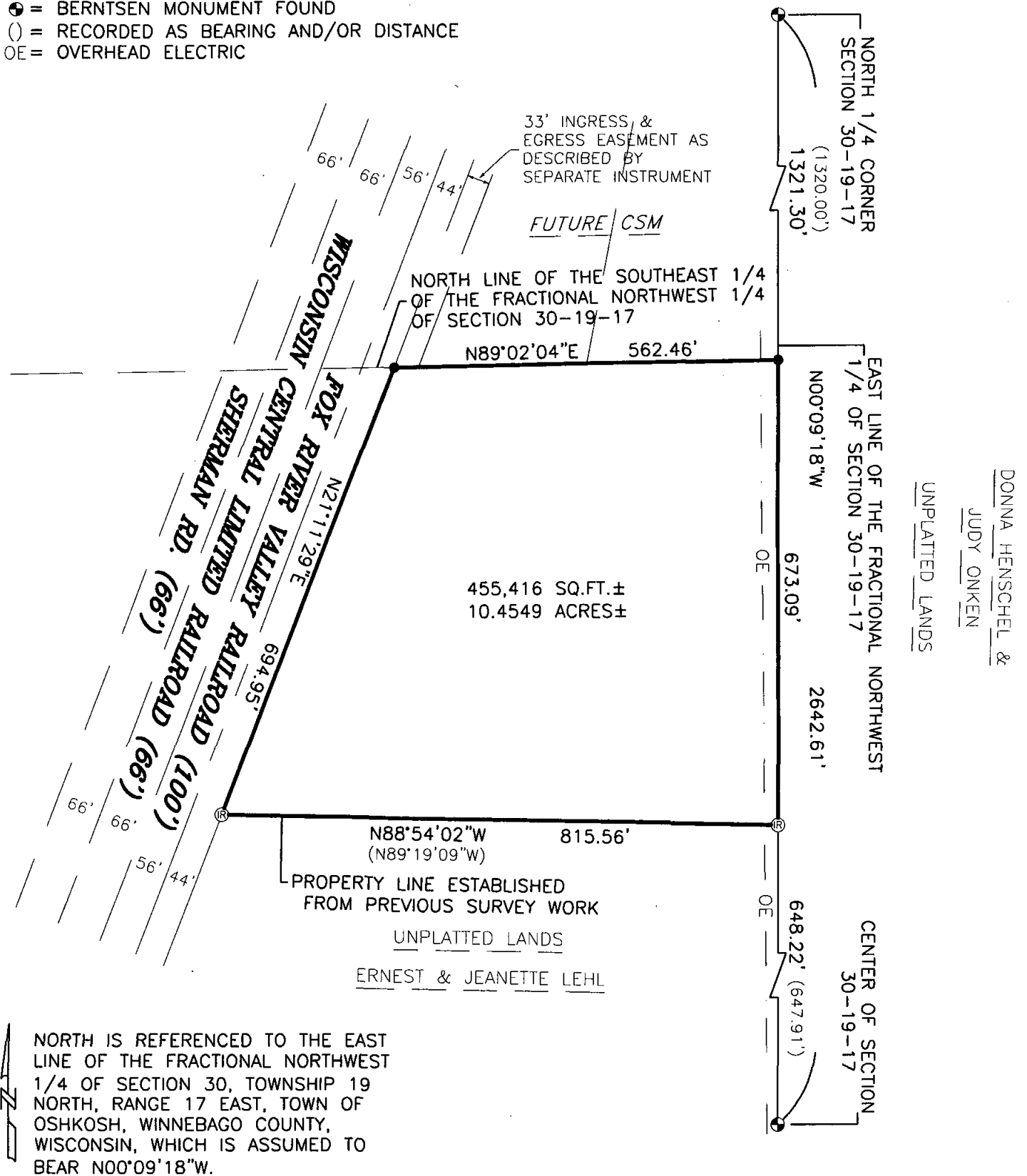

CLIENT:  
ERNEST LEHL  
5126 SHERMAN RD.  
OSHKOSH, WI 54901



I HEREBY CERTIFY THAT I HAVE SURVEYED THE ABOVE DESCRIBED PROPERTY AS SHOWN ACCORDING TO THE OFFICIAL RECORDS AND THAT THIS PLAT OF SURVEY IS A CORRECT REPRESENTATION OF SAID SURVEY

*Robert F. Reider* 9-13-06  
ROBERT F. REIDER, RLS-1251 DATED



## CAROW LAND SURVEYING CO., INC.

615 N. LYNDALE DRIVE., P.O. BOX 1297  
APPLETON, WISCONSIN 54912-1297  
PHONE 920-731-4168 FAX 731-5673

SCALE  
1"=200'  
DRAWN BY  
ac-nt NET  
PROJECT NO.  
A068.12-1